WEATHER
San Francisco and Bay Region
Fair and mild Thursday and Friday with fog at night. Moderate westerly winds.

RICHMOND
# RECORD HERALD
A RICHMOND PAPER FOR RICHMOND PEOPLE

LATEST WIRE NEWS
COMPLETE REPORT EACH MORNING
FURNISHED BY
Universal Service

VOL. XXVI, NO. 605. RICHMOND, CALIFORNIA THURSDAY, AUG. 19, 1926. FIVE CENTS A COPY

## Coolidge Revisits Boyhood Home

President Coolidge returned to his boyhood home on the third anniversary of his being President of the United States. He and Mrs. Coolidge visited the graves of their son, Calvin, and Col. John Coolidge, father of the President. Then they proceeded to the old homestead where under the oil lamp Col. Coolidge administered the oath of office to his son on the death of President Harding. Photo shows President and Mrs. Coolidge with their collie, "Prudence Prim," before the old homestead.

# STRANGLER HITS AGAIN

# RICHMOND IS FOURTH PORT ON PACIFIC

## 5,483,319 TONS OF CARGO PASS OVER WHARVES

### San Francisco, Los Angeles and Seattle are Only Ports That Exceed This City

Richmond ranks as the fourth port on the Pacific Coast in the amount of tonnage handled over its docks and wharves, according to a survey just completed by the Richmond Chamber of Commerce. Richmond tops the ports of Portland and Oakland.

San Francisco Los Angeles and Seattle alone of the Pacific Coast ports exceeded Richmond in the amount of general cargo, outside of lumber, handled during the past year.

A total of 5,483,319 tons passed over the Richmond wharves and docks, according to the Chamber of Commerce. These figures were obtained from the office of the United States Army engineer in San Francisco.

During the same period Portland tonnage amounted to 4,110,897 while the Oakland docks and wharves handled 2,459,968 tons.

"Deep water on the mainland side of San Francisco bay, contact with two great transcontinenetal railways, two municipally owned and operated wharves, an extensive development program planned as harbor needs develop, and natural advantages of Richmond, have raised this port to fourth place among the Pacific Coast harbors," reads a Chamber of Commerce announcement.

"And this is only the beginning. Within the next few years it is the confident hope and expectation that further improvements both in the inner and outer harbor will encourage the increase of the total tonnage handled over Richmond's wharves and docks. When it is understood that Richmond twenty-five years ago was not more than a handful of people with little water shipping, the rise of Richmond to a place of importance among the ports of the Pacific is truly amazing.

"The total value of the tonnage handled out of Richmond harbor during the year was $91,762,361. As the harbor is developed and new manufacturers come to Richmond the port business will continue to grow."

## Glineburg For Sheriff Club Organized At Session Held In This City Last Night

Organizing the Glineburg for Sheriff club, supporters of George P. Glineburg met at the headquarters, 1318 Macdonald avenue last night for their first meeting. A temporary chairman and a secretary and treasurer were chosen.

Preceeding the business session, an entertainment was presented. Included on the program were A. Velarde and J. Moore, who gave several accordion solos, Barnaman, Olsen and Davis, a trio sang several numbers. Readings were given by Sylvia Glineburg.

George P. Glineburg, candidate for sheriff, made an address, briefly outlining its aims. He was preceeded by Louis Davis, who spoke in the interests of Rex Goodcell.

There are already 250 members of the Glineburg-for-Sheriff club signed for the Richmond organization. Loyal supporters are flocking to his banner throughout the county and the candidate is pleased with the indications.

"Each day I am becoming more optimistic," said Glineburg last night. "I never realized I had so many friends. They are certainly showing themselves in my campaign."

Another meeting of the organization will be held within the week when the plans for the campaign will be perfected.

GEORGE P. GLINEBURG

Last night was a busy night for the candidate. He was present at the whist party held by the Ladies of the G. A. R. and later attended the Y. L. I. dance in Pinole.

Other candidates present at this event were John A. Miller, Harry Donnelly, representing his father Charles F. Donnelly, Henry Johnston, George O. Meese, R. R. Veale and others.

## SCHLUETER FOUND DEAD IN OAKLAND

(By Universal Service)

**OAKLAND, Calif., Aug. 18.—The body of Adolph Schlueter, millionaire Oakland merchant, was found with the head half blown off in an automobile on the Skyline boulevard in the hills back of this city late today. A shotgun was found alongside the body. The body was positively identified by Schlueter's son George. George Schlueter said his father had been considerably worried recently over finacial matters.**

## AGED STOCKTON WOMAN FOUND DEAD IN HOME

### Body Found by Former Boarder With Scarf Knotted Around Throat

(By Universal Service)

STOCKTON, Aug. 18. — The strangler struck again today.

He wrought horror and death on a seventy-five year old woman in a Stockton rooming house at the hour when police in Oakland sought the killer of yet another victim strangled last Monday.

It was not until three o'clock this afternoon that the body of the aged woman was found.

She was Mrs. Isabelle Gallegos. In mid-afternoon a former roomer at her rooming house, C.C. Parlett called at the house for mail. The front door was locked but he found the back door open. He walked in and across an unmade bed he found the body of Mrs. Gallegos; a bureau scarf tightly knotted about her swollen throat and the disarrangement and condition of her clothing telling mutely of what must have happened.

## Kellogg Flays Plan to Force Disarmament

By JOHN T. LAMBERT

PLATTSBURGH, N. Y., Aug. 18. —Flaying many of the schemes which have been proposed by foreign nations in an effort to ham-string the Geneva Arms Conference, Secretary of State Frank B. Kellogg today announced a striking program of disarmament to which the United States will agree.

Kellogg, speaking at the unveiling of the Commodore Macdonough memorial, addressed a disarmament appeal to the world in the hope that a few public sentiment for peace will spur the old world diplomats to save the Geneva conference from dismal failure. He declared:

That nations the world over, like England, France, Germany and Italy, which have common problems, friends and possible enemies, ought to bind themselves now into regional agreement for reductions of armies.

That the United States has stripped its army to the bone, but is very anxious to engage with the major naval powers in a new treaty for reduction of submarines, light cruisers and other auxiliaries which were left untouched by the Washington Naval conference.

That the proposals made to the Geneva conference to consider land, sea and air forces as one in the pending scheme for disarmament would only complicate the subject to such an extent that the conference would accomplish nothing.

That the United States flatly rejects the scheme of the old world diplomats to consider the economic resources of the countries as a basis for reducing armies and navies. Under such a scheme, a nation of vast industrial resources like the United States might be absolutely stripped of both its army and navy, he declared.

That the United States will not consent to the plan to establish some international supervisor, like the League of Nations, to enforce the disarmament agreement to be made at Geneva.

"I believe that the only only practicaly basis for the reduction or limitation of armament is through dealing with military forces and visible and tanglible armaments," he said.

The United States went into the Geneva conference without a single selfish interest, Kellogg de-

(Continued on Page 6).

## Former Resident Asks Taxi to Drive to Morgue

A San Francisco taxi driver was preparing to drive to the garage for the night yesterday when he was hailed by a fare in the person of Robert K. Browne, former employee of the Standard Oil company and the Key System Transit company here.

When asked where he wanted to go, Browne is said to have directed the taxi driver to drive him to the morgue. The driver didn't know where the place was but drove his fare to an undertaking parlor on California street.

Arrived at his destination, the driver opened the door and called to Browne. The lated made no pretense of leaving and said that he had asked for the morgue and wanted to go there.

"I'm not dead yet, anyway," Browne is alleged to have said "I've taken poison. Drive me to the morgue and by the time I get there I'll be dead."

The driver took Browne to the Emergency hospital where he was given treatment. According to physicians he will recover. He stated that he was despondent because his wife had deserted him for a prizefighter.

### SILVA BUYS HOMESITE

Myron Silva has purchased property from John J. Massey adjoining his home 330 Thirtieth street upon which he expects to erect a residence soon. The deal was handled through the A. L. Paulsen realty service.

### DE LAP RECOVERS

Deputy District Attorney T. H. DeLap has returned from the Berkeley General hospital where he underwent an operation for the removal of his tonsils. Dr. U. S. Abbott was the attending surgeon.

## TWO KILLED IN LONDON-PARIS AIRPLANE CRASH

By ROBERT J. FREW

LONDON, Aug. 18.—One American, was killed this afternoon in one of the worst air liner crashes on record.

The dead American was tonight identified as Albert Blaney, of 85 Mount Vernon street, Boston.

The disaster involved eight other Americans. All of who are reported seriously injured and now lying in Folkestone hospital. Their names as supplied by the Le Bourget Airdrome in Paris are:

Baletta Grant Hutcheson, Stanley Azzard, Mrs. Marguerite Azzard, Robert Blaney. Miss Nell Witck, Lawrence Strohl and Mrs. Edna Stearn.

A huge four engined Bleriot plane carrying thirteen passengers in addition to the pilot and mechanic, on its way to London from Paris, crossed the channel shortly after two o'clock. The plane passed over Hythe when it ran into a dense rain mist.

Pilot De Lisle apparently decided not to continue to the Croydon airport, and swung his machine back with the object of landing in a field. During the maneuver the plane struck the top of a barn, toppled into a hay rick, and then crashed to earth with its human freight.

The passengers were hurled into the body of the plane and lay stricken in a writhing mass amid the wreckage of the big machine.

In addition to the Americans there were two Englishmen, one of whom was said to be Lord Murray, three Russians and one Italian aboard the plane.

Local police informed Universal Service that all were rushed to the hospital suffering from severe injuries. A second passenger not identified, is also dead and Pilot De Lisle is not expected to survive.

Rev and Mrs. C. R. G. Poole have as their guests Mrs. Wesley Allen of Portland, Oregon.

## Imbach Is Making Headway In His Campaign With Promise to Adhere to Wishes of People

It is for the voters of the county to say who shall occupy the public offices. It is not within the province of county officials to attempt to dictate to the voters. Public officials are servants of the people, not their masters.

Four years ago one of the county officials attempted to do that very thing, and today he has the fight of his life on his hands. They partially rebuked Martin W. Joost, when they went to the polls, over 1600 strong and wrote in the name of a candidate, not expecting to elect him, but just to serve notice that they were doing the choosing, and for him to keep hands off.

This year George F. Imbach is a candidate for tax collector, and his campaign is gaining momentum by leaps and bounds. Imbach is capable in every way to fulfill the duties of the office. He is making a house to house canvass of the county, and the support that is voluntarily coming to him, is one of the most surprising features of the campaign.

GEORGE F. IMBACH

It is freely predicted that Imbach will leave the western end of the county, with a tremendous large majority.

## Seek Abatement of 2 Pittsburg Hotels

MARTINEZ, Aug. 18.—Seeking to close two hotels and two residences in Pittsburg for one year under the liquor abatement act, District Attorney A. B. Tinning filed two suits today in the Superior court. These suits are the results of recent raids in Pittsburg and evidence gathered for arrests made at that time.

One action is directed against Louis and Anna Fossatti and asks the closing of the Anna Hotel and two adjoining residences owned by them, one being occupied by the Fossatti family.

The other suit is directed against the Italian Hotel of which Rosina Ragusa is the owner. Joe Cippolini and Theadore Ferre, occupants are also named as defendants.

Mr. and Mrs. Jack Maxwell, 234 Eleventh street have left for a two weeks vacation to be spent in Oregon and Washington.

## County Map to Be Featured At Fair

The County of Contra Costa will gain much advertising and widespread publicity at the state fair to be staged at Sacramento on September 4 to 11.

A big relief map is stationed at a prominent spot on the main floor of the big horticulturaal pavilion and is of a novel type. Hundreds of buttons will be at the county exhibit booth and to find where the principal crops are raised all one has to do is to press a button and the crop zone is shown in lights; another button and the principal industries flash; a third and the main traffic arteries glow.

It is declared that this novel exhibit will draw the most attention at the fair.

### VEALE VISITS

Sheriff R. R. Veale spent the day in Richmond yesterday renewing acquaintances.

## Arrest Negro For Theatre Robbery

MARTINEZ, Aug. 18.—Edward R. Curtis, 36, a Pittsburg negro is being held by the authorities at the county jail for questioning by sheriff's officers in connection with the burglarizing of the California Theatre at Pittsburg on July 18 when thieves removed a safe, took it eighteen miles into the hills and rifled it of $1500 in cash and securities.

Curtis and a companion, Clarence Collins, also colored were taken into custody by deputy sheriffs Ralph Harrison and J. M. Joseph in a rooming house in Oakland last night.

Collins was released last night after the authorities were satisfied that he knew nothing of the robbery. Curtis will be questioned further. He denies any knowledge of the crime.

## Roadside Farmers Do Big Business

**WASHINGTON, Aug. 18.—"Roadside farmers" sell $25,000,000 worth of farm produce annually to passing motorists throughout the rural districts of the country, the American Road Builders' association announced today after an extended survey.**

**Good roads have become a tremendous factor in bringing the producer and consumer into direct contact, the association said.**

**The monthly business of "roadside farmers" was estimated at $2,116,000.**

## W.C.T.U. HEAD RESENTS SLURS ON STUDENTS

By FRED VAN DEVENDER

EVANSTON, Ill., Aug. 18.—No meaner piece of political slander has ever been perpetrated than to declare that Volsteadism is ruining the youth of the country, Mrs. Ella A. Boole, president of the Woman's Christian Temperance Union declared here today.

She flayed the wet politicans from every angle and denied that the boys and girls are fast, loose, smutty and tipsy.

She said the attack on the youth by the wet interests is typified by the statement of a midwest candidate for high federal office. She quoted him:

"Volsteadism among the youth of the land—girls as well as boys—is producing conditions that make

(Continued on Page 8)

## Cost of Living Takes A Drop

WASHINGTON, Aug. 18.—The cost of living took a drop last month, with retail prices of food falling two per cent between June 15 and July 15, the Labor Department announced today.

The price level was also two per cent lower than in July, 1925. The increase over July 15, 1913 was fifty seven and two thirds percent.

## Means Elected Head Of Spanish War Vets

(By Universal Service)

DES MOINES, Iowa, Aug. 18.—Rice W. Means, United States senator from Colorado, was elected commander in chief of the United Spanish War Veterans, today. The veterans are in annual encampment here.

### GUESTS AT CARQUINEZ

Guests registered at the Hotel Carquinez last night included Mr. and Mrs. C. K. Harder, of Sacramento; and E. G. Nevin, of Tracy.

## Wilson Meeting Held Last Night

Campaign workers for Aubrey Wilson in his candidacy for office of coroner in the August primaries held their first meeting in the headquarters, 914 Macdonald avenue last night. They outlined the campaign and chose as publicity chairman L. A. Sirard.

The headquarters on Macdonald avenue are open afternoons and evenings until election. Pamphlets and other campaign data are on hand.

## State Asks For Bids on Approach To Straits Bridge

The State Highway commission has called for bids for the construction of one and eight-tenths miles of highway, the southern approach to the Carquinez Straits bridge, according to word received from Sacramento yesterday. The relocation of the present highway from El Ciervo to Crockett, eliminating the Valona slides was also called for in the bids.

The new road will be twice the width of the present highway and will remove the dangerous curves and slides which have been a menace to motorists. The roadway will be thirty-four feet in width on the grades and will have a rock surfacing of thirty-one feet in width.

The highway commission has been studying the improvements of the road for months and has arrived at a solution for the problems. Sides of the roadway will be paved with cement to prevent washing of the land and a heavy pavement will be later installed, after the highway has been made compact by heavy travel.

### DIVORCE ASKED

Suit for divorce was filed in Martinez yesterday by Mrs. Edith M. Condon who charges that her husband, Charles Condon, deserted her in El Cerrito in August 1924. T. D. Johnson is attorney for the plaintiff. According to the complaint, the couple was married in 1896.

Mr. and Mrs. W. L. Sears, of Bakersfield and two daughters, Misses Grace and Helen Sears who have been guests at the home of Dr. and Mrs. W. L. Sears, 2557 Barrett avenue left yesterday morning for Lake Tahoe and other points where they will spend a two weeks vacation.

Point Subscribers
—to—
RECORD-HERALD
Who Do Not Receive Their Papers
—call—
PHONE RICH.
255

# Record-Herald Editorial and Feature Page

RICHMOND RECORD HERALD

A Consolidation of the Record-Herald and Richmond News

Published Every Morning Except Mondays and the Days Following Holidays by the
Record-Herald Printing and Publishing Company
Telephone Richmond 70 and 71—2201 Macdonald Avenue

G. E. MILNES ..... President and Manager
GROVER E. MILNES ..... Business Manager

Entered at the Postoffice at Richmond, California, as Second Class Matter.

SUBSCRIPTION RATES

One month by carrier .....50c
One year .....$6.00

Official Paper Of The City Of Richmond, California

## THE IOWA G. O. P.

Iowa republicans in state convention assembled have endorsed the Coolidge administration and its achievements in tax and debt reductions, and in increasing governmental efficiency. Iowa republicans, as was their right, have set forth in the same endorsement their regret that the president does not see eye to eye with them in the matter of farm relief, having in mind particularly the McNary-Haugen bill, but even this portion of the resolution is couched in reasonable language and the confidence is expressed that at the December session of congress the president will reach an understanding of the justice of their views.

The immediate result of this action on the part of the Iowans has been to create a new note of cheerfulness throughout the country. It has also confounded at first hand the prophets who with democratic urgings have been hinting and declaring that the republicans in Iowa were about to turn their back to the administration.

The president is for the stabilization of agricultural conditions. He has made this plain in private conversations with senators and representatives and publicly through statements uttered by the White House Spokesman. He is not the man who having started the plough in the furrow turns back or leaves it halfway down the field. Back of the resolutions adopted in Iowa can be noted a continued confidence in the president and a belief in his sincerity in the search for a genuine and sound remedy for farm ills. The agricultural problem has not been set to one side, it has not even been postponed. At White Pine Camp even today, the president is working over a solution to meet the desires of the real agriculturalists of the country, and the Iowa endorsement gives him new strength in his efforts.

## ENCOURAGING AVIATION

It is both interesting and satisfying to note that President Coolidge is interested in the possibilities of commercial aviation in the United States. Every good American hopes that it will never be necessary for Uncle Sam to engage in another war. Our greatest assets for safety from our policy of attending pretty much to our own business, are the Atlantic Ocean on the east and the Pacific Ocean on the west.

Because of these water barriers we are pretty safe from hostile navies, so long as we keep our battle fleets equal to the best. It would seem therefore that our greatest foreign danger might come from improved enemy aircraft, cooperating perhaps with the enemy warships. Of course this danger from the air may seem rather far away just now, but the great improvements in aerial navigation justify the prediction that conditions may change in the future.

The best way for Uncle Sam to avoid this danger, of course, it to keep abreast of the times in aviation, and the best way to do this is through the development of commercial aviation. The more aviators with paying jobs we have in time of peace, the better air protection we will have in time of war.

It is said that the aerial mail service can best be developed to its maximum efficiency if it can be co-ordinated with passenger service and the othe phases of commercial aviation. It is therefore to our advantage from every standpoint, military as well as commercial that Uncle Sam keep abreast of the times so far as air navigation is concerned. European nations are not asleep on the subject and it will not do for us to be caught napping.

It is quite proper that the federal government encourage commercial aviation in every legitimate way.

THE GARDENER

### What's In A Name?

**Mildred is mild-tempered and "mildly strict"; it has been regarded as an excellent name for teachers, nurses and mothers.**

Mildred was primarily Mildthryth, a combination of two Anglo-Saxon words, "mild" meaning the same as it does in present day English, and "thryth" meaning to command; hence "mildly strict" which the name originally denoted.

Mildred, although it is a pretty name, fell into disuse about two generations ago, after the fashion of names. Recently, however, due perhaps to its musical sound and its inner meaning, it has come again into some popularity.

Merowald, King of Mercia, had three dauyhters and one son, all of their names beginning with "Mild." This seems to indicate that the ruler wished his children to be mild tempered and considerate. As the family included a number of persons who had been canonized the three princesses became nuns. Mildred was sent to a French convent and upon her return to England became Abbess of the Mother's Monastery of Minstre. After living a pious and useful life she died at an advanced age in the Seventh Century.

Mildred was buried originally in the grounds of her own abbey but in 1033 her remains were transferred to Canterbury, where her memory was held in great veneration.

READ IT FIRST IN THE RECORD-HERALD

## *That Child Of Yours*

By Ruth Matthews

If you elect to mould the character of your child through example, be sure the examples you choose are worthy.

An engineer of my acquaintance who has spent much of his life in foreign lands, once told me half in jest, half in ernest, of a predicament in which he found himself as a result of an admfring married sister using him as an example for her little son. The mother, a firm believer in the efficacy of moral suasion, had taught the child to regard his distinguished uncle as the personification of all the boyish and manly virtues.

"Your Uncle James never did that when he was a boy,' 'she would say in reprimanding her son.

**Child Was Expectant**

And when her brother announced his intention of visiting the little nephew he had never seen, she wrote that the child could scarcely await his arrival

"There are only two persons in the world whom your nephew holds in awe," she wrote her brother. "One is his Uncle James, the other is the policeman on the beat which passes our home."

"I'm almost afraid to meet that youngster," the engineer confessed. "He apparently has been taught to regard me as the ultimate of perfection, and if I don't come up to expectations, goodness knows what disastrous effects it may have upon his character."

Fortunately, the engineer did come up to the little nephew's expectations; they became great pals, and no doubt a mutual help to each other.

**Huckleberry Finn Admired**

Often children pick their own heroes, and these do not always meet with the approval of the grownups. A case in point is the prestige enjoyed by Huckleberry Finn, universally admired by the Tom Sawyers of the community because he didn't have to keep clean or go to school, and could smoke and swear with impunity. For most children, however, it is the parents who are placed on the pedestal, and particularly in the case of little boys, it is the father who is the all-wise, all-skillful, and all-capable hero.

By a wonderful quirk of human nature, too, the parent tends to live up to the expectations of his children. We tend to be what we are taguht or expected to be, and it is a poor father indeed who would not hide his weaknesses—put his best foot foremost, so to speak—in the presence of an adoring little son. This is one—and not the least—of the manifold blessings of family life.

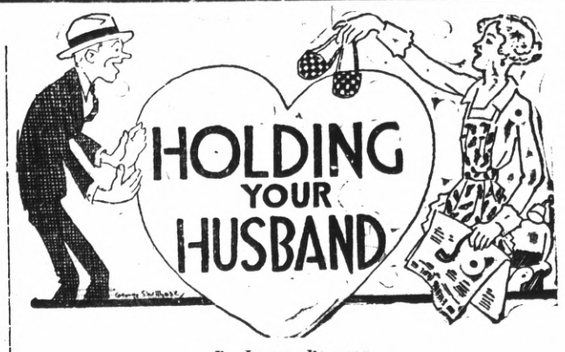


By Lorene Bowman

**RESOLUTIONS**

All the rich glamour that clings or ought to cling to the making of your home, will be what you put there, Madame. With two or four meals to plan each day, and the twins Dirty and Dusty forever seeking to live in your home, it takes a lively spirit to keep the pulse quickened and the imagination stirred. So to keep life, yours and his, from being dull and disappointing, you must be a wizard and a pal.

When as a girl you visited some careless bride friend of yours who had forgotten the vows to be a helpmate to her husband, do you recall what stiff resolutions you made for your future bridal days? Now since those days have arrived how much dust have you allowed to settle on them? Visualizing what a wife ought to be is not bringing it about. Bolster up those tottering resolutions of yours.

PROVERB: "Today must borrow nothing of tomorrow."

**ROSE HAWTHORNE LATHROP**

Many years ago Rose Hawthorne Lathrop was one of the celebrities in New York's literary circles. As the wife of a noted author and editor, as the daughter of one of America's immortals, as a woman of brilliant attainments in

her own right, Mrs. Lathrop lived on a pinnacle.

Today she is known as Mother Superior Mary Alphonsa. The circles she moved in know her no more for her way lies among the most wretched and cruelly afflicted of human beings. Mother Alphonsa is the directress of a home she has established at Hawthorne, N. Y., devoted to the treatment of advanced cancer cases among the poor and it is to these helpless people that Hawthorne's daughter has devoted the remainder of her life, ministering tenderly to their wants and striving to alleviate their sufferings.

The Howthorne home is supported by voluntary contributions, obtained through the appeals of Mother Alphonsa.

**THE MOTHER OF JOHN GOLDEN, FAMOUS PRODUCER**

The mother of John Golden, theatrical producer, has had a powerful influence over her son's work. Golden has established a reputation for the production of plays that are generally in violent contrast to other Broadway productions, being absolutely "clean," to use a somewhat broad term and of a kind that one can take his child to see. "Lightnin'" is a typical example.

How he came to specialize in such plays, is partly explained by Golden himself in these words:

"My mother never trained me; she just loved me. She was beautiful, and she had the refinement that goes to make a lady. She was a wonderful singer and taught me to appreciate good music.

"She never had much money but she gave me what money couldn't buy. I can tell you how she did it. I suppose it was just by being so fine herself. And her influence has shown itself in the kind of plays I have produced.

"Some years ago, when I was a grown man, we went to the theater together. I didn't know beforehand that the play was off-color. At the end of the first act mother said to me, 'John, I don't think we want to stay any longer, do you?' and we left.

"I wouldn't enjoy putting on a play that my mother couldn't sit through."

Golden was a song writer before he took to producing, and wrote about a thousand songs. "Poor Butterfly" was one of his hits. And before he was an important executive in a large chemical company, drawing a salary of $45,000 a year. This was at the age of twenty-eight. He gave up his commercial activities when he felt the urge of the theater too strongly.

## BEAUTY HINTS

By Peggy Hopkins Joyce

"Pale, sensitive hands, like a rift of snow or a white bird fluttering——" Poets and bards have sung of the grace and beauty of the hands of lovely women. Beautiful hands express character and good breeding and no woman can afford to neglect them.

In the busy season of preserving the winter fruit supply, the housewife should not allow herself to grow careless. Dark stains may be removed with tomato or lemon juice. Another effective means of removing discolor is to hold the stained portion of the skin above a burning suphur match.

Any mild disinfectant will remove tenacious odors. Mustard may also be used for this.

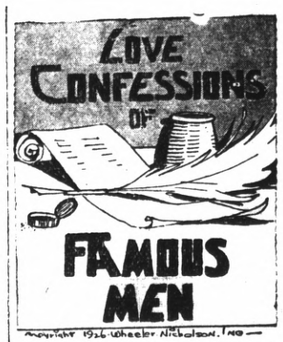


**The Troubled Loves of Robert and Clara Schumann**

First there was the opposition of the father. Ferdinand Wieck wanted his daughter to become a concert pianist and wifehood had no place in the program that he had outlined for her career. Eventually she convinced him that she could never be happy unless Robert Schumann were her husband. They married, and for a time were ideally happy.

Robert Schumann had now become a great composer; he had achieved world repute, was honored by the public, and loved by his friends. Then his magnificent brain gave way. Helpless, Clara

**CLARA WIECK**

Schumann saw her husband gradually grow insane. Brokenhearted, she took him to an institution and there she saw him at last slip off into peace.

At the age of nineteen Schumann had already known Clara Wieck and given her his heart and here read his tribute to the inspiration he derived from his love, in this particular case, the inspiration that gave birth to one of his greatest compositions, the group of piano writings known as "Kreislerians."

". . . Only fancy, since my last letter I have finished another whole book of new things. You, and one of your ideas, are the principal subjects, and I shall call them 'Kreislerians' and dedicate them to you, yes to you and nobody else; and you will smile so sweetly when you see yourself in them.

"Even so, my music seems wonderfully intricate in spite of its simplicity; its eloquence comes straight from the heart and everybody is infected when I play before people, as I often do now, and like to do. And when you are standing by me as I sit at the piano then we shall both cry like children and I shall be quite overcome."

R. Schumann

**ATTACK ON THE MILL— —"Disaster"**

BY EMILE ZOLA

Continuity by Routh Williams; Pictured by Nicholas Afonsky

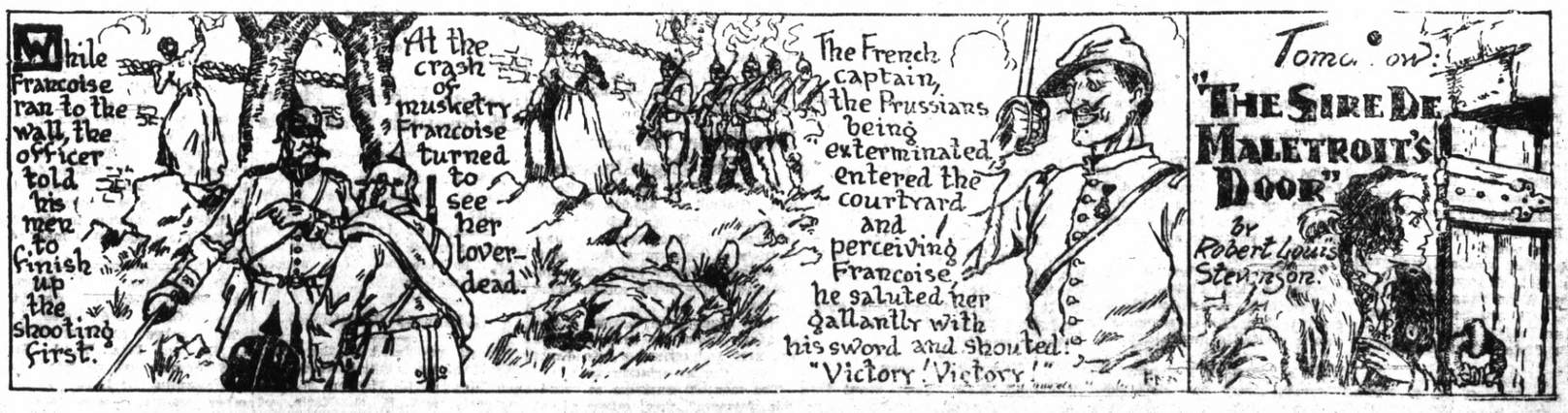

# Society and Club News

## Bibby - Erich Nuptials Are Observed Here

At a pretty home wedding yesterday afternoon Miss Hazel Bibby became the bride of J. A. Erich, both prominent young Richmond people. Other members of the two families and close friends witnessed the ceremony which was performed by Rev. Thomas Boyer.

The bride was charmingly dressed in creme lace over pink silk and carried a bridal bouquet of rose buds. The couple was unattended.

Mrs. Erich is the daughter of Mr. and Mrs. E. Bibby, 118 Nineteenth street and is employed as a school teacher by the Oakland School department.

The groom is a well known local merchant.

Immediately after their wedding the couple left for their honeymoon. Upon their return they will make their home here.

## MRS. NELSON IS HONORED ON EVE. OF DEPARTURE

Mrs. Andrew M. Nelson, who is leaving today for San Rafael where she will make her home, was the inspiration of two affairs held yesterday afternoon.

Mrs. G. S. Paisley entertained at a luncheon in her honor at her home, 1111 Roosevelt avenue.

The remainder of the afternoon was spent at bridge in the home of Mrs A. J. Hurley, 1919 Roosevelt avenue. Mrs. Edward Carlock was awarded the prize. As a parting token, Mrs. Nelson was presented with a beautiful table scarf.

Those enjoying both events were Mesdames William J. Richards, Jr., James Cryan, G. S. Paisley, J. S. Medes, James N. Long, H. Swearinger, Edward Carlock, Andrew M. Nelson, L. B. Barber, O. L. Zuver and A. J. Hurley

### W. C. O. F. PLANS WHIST PARTY

Arranging plans for a whist party to be held in the near future, the Women's Catholic Order of Foresters met last night in the Memorial hall under the supervision of Mrs. George Gordon. Mrs. Rose Malliani and Mrs. Eleanor Holland will be in charge of the party.

Following the session a social time was enjoyed and a banquet was served under the direction of Mrs. E. Kenny and Mrs. C. Riordan.

THE ADVENTURES OF VIVIAN VANITY
No. 28—"A Clue for Norman"

Reg. U. S. Patent off. Copyright 1926 Wheeler-Nicholson, Inc.

Copyright 1926 by Wheeler-Nicholson, Inc.

Norman and Carl left no stone unturned in their search for Vivian. Carl finally decided to travel on to Midonia.

Shortly after Carl left, one of their investigators brought Norman word of two women seen taken aboard the "Mercury", a tramp steamer of bad repute.

It did not take Norman long to act on this clue. He called at the office of the commander at the Coast Guard headquarters.

## KAPLAN-CONRAD WEDDING IN OAKLAND SUN.

Milfred Conrad, well-known Richmond tailor and Miss Bessie Kaplan, of Oakland will be married in Oakland on Sunday, according to an announcement made by Conrad yesterday.

The wedding will be witnessed by only members of the two families and close friends. The ceremony, to be held at the home of the bride-elect will be performed by the Rev. K. Kaplan.

The couple will make their home at 254 Tenth street.

### AUSTRIANS TO HOLD THIRD ANNUAL BALL

The Austrian-American Benevolent association of Richmond will give its third annual ball on the night of September 25. The event will be staged in the Woodmen hall. A union orchestra has been secured to furnish music for the dancing.

Ladies will be admitted free and tickets for gentlemen are fifty cents.

### STEGE AID TO HOLD FOOD SALE

Mrs. H. Eisenverger will have charge of the food sale at the Pon Honor store Saturday to be held by the Stege Presbyterian Ladies Aid society.

All members who will donate articles for the sale are asked to phone Richmond 619 and arrangements will be made to call for the donations before ten o'clock on Saturday morning.

### PYTHIAN SISTER CLUB TO PICNIC

A picnic meeting will be held by the ladies of the sewing club of Contra Costa Temple of Pythian Sisters this afternoon at Alvarado park. All members are asked to bring their lunch and to be at the park not later than 11 o'clock.

### MISSIONARY GROUP TO NAME OFFICERS

Election of officers will be held by the Women's Home Missionary society of the First Methodist church when it meets for the first business session since the vacation season at 2 o'clock tomorrow afternoon at the home of Mrs. J. R. Montgomery, 48 Nicholl avenue. All members are asked to attend.

### HONOR AUXILIARY TO MEET TODAY

The first meeting after the vacation season will be held by the Honor Auxiliary, Veterans of Foreign Wars this evening in the Memorial hall. A great deal of important business will be transacted at this time and all members are urged to attend.

Delegates will be selected to represent the auxiliary at the national convention in El Paso, Texas, during September. Tentative plans will also be made for a whist party to be given some time in the near future.

### CIRCLE NO. 3 PLANS DONATION TEA

Circle No. 3 of the Wesley Ladies Aid society met at the home of Mrs. Kell Jenkins, 530 Eleventh street yesterday afternoon at 2 o'clock. The meeting was opened by a devotional led by Mrs. Hut Brown, chairman.

Plans were completed for the dollar tea to be given by the General Aid society next Wednesday.

Circle No. 3 will hold a donation tea at the home of Mrs. Harold Garrard, 428 Eleventh street on September 15. Three new members were received yesterday. The afternoon was spent in playing games. Refreshments were served by the hostess.

### ROYAL ARCH MASONS ENJOY SOCIAL

Following the stated business meeting of the Royal Arch Masons last night in the Masonic hall a social evening was enjoyed and a delicious banquet was served. Martin Dabovich had charge of the serving.

William Urquhart had charge of the session of the lodge.

### ATTENTION TO K. P.

Richmond Lodge No. 13 will convene at Richmond-San Rafael ferry at 7 p. m. Friday, August 20 for the purpose of scattering the ashes of our late Brother Cohn on the waters of the bay. All members are requested to be present.

WILLIAM E. GEACHE,
8-19-2t Chancellor-commander.

## Miss Florence Clark and George McKinley Clarke Are Married At First Christian Church

At one of the most beautifully appointed weddings of the season Miss Florence Clark became the bride of George McKinley Clark at the First Christian church last night with Rev. Frank A. Wotca reading the ring ceremony.

Over two hundred friends of the happy couple were present and witnessed the beautiful ceremony staged at the flower laden altar. Garlands of flowers were massed about the altar, presenting a beautiful background for the ceremony. Flowers decorated the walls and brilliant colored streamers hung from the ceiling, presenting a most brilliant scene.

Miss Aurora Thompson played the wedding march during the ceremony, as the bride, arm in arm with her father, Edgar C. Clark marched to the altar. There she was met by Clarke.

Before the ceremony Miss Bell Woodford pleased with "When I'm With You" and "Mavis." Several violin solos were played by Mrs. Kenneth King of Berkeley.

During the ceremony soft music was played by Miss Thompson on the big pipe organ.

The bride was given in marriage by her father, Edgar C. Clark. She was attended by her sister Miss Helen Clark, as maid of honor. The bride was beautifully dressed in a white georgette gown while a lace bridal veil was clasped to her head by a band of orange blossoms. In her arms she carried a beautiful bouquet of roses.

The groom was attended by his brother Henry Clarke.

Miss Ruby Williams, Miss Lili Reeb, Miss Nornie Lee and Miss Geraldine Rock were bridesmaids and little Miss Marjorie Radke, daughter of Mr. and Mrs. George Radke was the flower girl.

Ushers were Frank Loher, Bernard Dolan, Gordon Hosling and Vance Yeager.

Following the wedding ceremony a reception was held in the parlors of the church with the many friends of the happy young couple present. During the affair solos were sung by Miss Helen Moorehouse, and Mrs. Irma Randolph.

The reception was immediately followed by a wedding dinner given in the dining room of the church and at this affair Mrs. Frank Moore, Mrs. C. E. Thomas, Mrs. Fred Watson, Mrs. P. M. Black, Mrs Frank Woten, Mrs. Mabel Zumwalt and Mrs. Nettie Newsom acted as hostesses.

Following the dinner the bride changed to her goingaway frock and the couple left by machine for their honeymoon, destination of which has been kept secret.

Upon their return the couple will make their home in this city.

The bride, the daughter of Mr. and Mrs. C. E. Clark, is well known in this city. She was a student of the grammar schools and graduated from the local high school, later attending the university of California where she was a member of the Treble Clef society. She has been for several years a member of the Richmond Conservatory of music and is a pipe organist at the Christian church.

The groom is the son of Mrs. Ellen Clarke, 1218 Chanslor avenue and has been a resident of this city for some time. He is a graduate of the University of Arizona and is affiliated with the Sigma Phi fraternity. He is an employee of the Standard Oil refinery in this city. He is a member of the Alha Lodge of Masons and is active in the Christian church, where he is a member of the choir.

Out of town guests present included: Miss Florence King of Kansas City Mo., W. A. Clark, of Woodlands; Mr. and Mrs. E. C. Fox, of Berkeley; Mr. and Mrs. William Reasoner, of Petaluma; Mr. and Mrs. John Henricta, of Oakland; Miss Madeline Antofiy, of San Francisco; Mr. and Mrs. Charles Audibert, and family, of Haywards; M. and Mrs. Ernest Schulz, of Berkeley; Mr. and Mrs. Kenneth King, of Berkeley and Mr. and Mrs. Henry Berndt, of Oakland.

The friends of the couple unite in wishing them much happiness.

## Campfire Girls Develop Pictures Taken At Camp

The Iaqua group of Campfire Girls met last night at the city hall and hiked to the home of Miss Maude Woods where they developed pictures taken at camp to earn honors.

The various Campfire Girl groups will attend a swimming party at the natatorium Friday night to pass swimming tests. Miss Woods will chaperone the groups.

Iaqua group will hold a mother and daughter party at a date to be set later. Candy was served by Miss Woods at the close of the meeting last night.

### TEN AND TWO CLUB HOLDS BIRTHDAY PARTY

A birthday party in honor of Mrs. F. Oliver Gebhardt was held by the members of the Ten and Two club at the home of Miss Vera Childs, 220 Washington avenue last night. Bridge was enjoyed with Mrs. Edythe Taylor winning first prize. The consolation prize was awarded to the honoree. Refreshments were served by the hostess. A profusion of flowers decorated the rooms.

The next meeting of the club will be held September 7 at the home of Mrs. Archibald Bois in the Westdin apartments.

Rev. and Mrs. H. K. Sanborne have returned to their home in Stege after spending a few days in Mt. Hermon. They were accompanied by Mrs. E. D. Kahl, James Kahl, and Miss Ida Owens.

## Merchants Are Completing Plans For Style Show

Miss Neva Chase, who is a specialist in style displays met yesterday afternoon at the Hotel Craquinez with members of the Richmond Merchant's association who will participate in the fall style show to be staged at the California theater on September 2.

Miss Chase presented to the merchants a dramatic sketch in which the various stores will display their latest models in garments.

The affair, which gives promise of being one of the best ever staged in this city by the association, will have plenty of action and will include the appearance of six young lady models and six men models. From the opening of the show until the curtains descend forty minutes later a beautiful display of styles, coupled with variety and entertainment will be presented.

### SWEDISH AID TO MEET TODAY

Mrs. K. Johnson, 2821 Esmond avenue will entertain the ladies of the Swedish Ladies Aid society this afternoon at two o'clock.

Mr. and Mrs. Daniel I. Collins, of the Pacific Electrical Manufacturing company, have left for their vacation the first part of which will be spent at Clear Lake park.

### MOOSEHEART LEGION HOLDS MEETING

A short business session of the Mooseheart Legion was held last night in the Moose hall with Mrs. Ethel Pendelton in charge. The committee to take charge of the serving of refreshments at the next meeting was appointed and it includes Mrs. Zeb Knott, Mrs. George Parnell and Mrs. Clare Barry.

### THIMBLE CLUB HOLDS MEETING

The Thimble club of Log Cabin circle, Neighbors of Woodcraft, met at the home of Mrs. Bessie Kessel, 864 Sixth street yesterday afternoon. This was the first meeting of the year. The question of electing a new president was discussed and an election will probably be held at the next meeting. Refreshments were served by the hostess.

### ADMIRAL DEWEY POST TO MEET

Admiral Dewey Post, United Spanish American War Veterans will meet tonight for the first meeting after the vacation period. Following the session a watermelon feed will be enjoyed.

### ROOSEVELT P. T. A. TO MEET TODAY

The Roosevelt Junior High P. T. A. will meet this afternoon at 2 o'clock in the school. This will be the first meeting of the year and will be presided over by the new president, Mrs. H. F. Lods, who urges all members to be present. All mothers of junior high students who are not members are invited to attend.

### WHIST DANSANT FOR ST. JOHN'S

A whist and dansant, for the benefit of the St. John's Catholic church of El Cerrito will be given by Mrs. Charles Kerr, hostess of the Mah Jong Inn on Saturday evening. Mrs. Chatam McCormack Lesch, pianist at the Inn will furnish the music for the dance.

### NAVAJO PIONEERS TO MEET TODAY

The Navajo Pioneers of the St. Edmund's Episcopal church will resume its meetings this evening in the church hall, according to Chet Pimm who is in charge of the club. All members are urged to attend to assist in launching the program for the year.

### TRINITY GUILD PLANS BAZAAR

Plans for a bazaar to be given during November were discussed when the Trinity Guild met at the church yesterday afternoon. Plans were also discussed for a card party to be given some time in the near future.

Mrs. L. Davis and Mrs. C. Troy will be in charge of the bazaar.

Mrs. Fred Spiersch had charge of yesterday's meeting.

### W. B. A. TO MEET THIS AFTERNOON

The Women's Benefit Association will entertain this afternoon at 2 o'clock at the Memorial hall at a public whist party. Many beautiful prizes will be awarded at this event. Mrs. C. E. Carlson, Mrs. Lolleta Downey and Mrs. Dukenshire will be in charge of the party.

## LADIES NIGHT IS ENJOYED BY K. P. LODGE

Ladies night, given last night by the Richmond Lodge, Knights of Pythias in the Pythian Castle, proved a decided success with an attendance estimated at over two hundred.

Prior to the entertainment the lodge held a short business meeting where arrangements were made to attend an entertainment to be staged by the Pittsburgh lodge on Saturday night.

On August 29 the local lodge will attend the picnic to be given by the county lodges at the Pythian home in Sonoma county.

Those taking part in last night's program included Marion Goldwater, Robert Martin, Thelma Grice, Archie McVickers, L. J. Barnum and John Byrd.

Dancing followed the program and light refreshments were served.

William E. Geache presided at the business meeting, while M. Slesilo, R. F. Cox and George M. Deathe had charge of the entertainment.

## Ladies of G. A. R. Candidate Whist Well Attended

Candidates in the race for county offices were present at the gigantic whist party staged last night by the Ladies of the G. A. R. under the direction of Mrs. Ida Dailey.

Over thirty-five tables were in operation during the evening, filling the lodge room to its capacity and necessitating the placing of four tables in the hall to give more space for the players.

Candidates present at last night's affair included George Imbach, John Miller, George Glineburg, Zeb Knott, a representative of Rex Goodcell, Charles Donnelly, George O. Meese, Irene Hurley, Raymond Johnson, R. R. Veale, H. O. Watson, and Henry Johnston.

Over thirty prizes were awarded at this event.

## "Smile" Tea Of Aid Circle Is Big Success

The "smile" tea" given yesterday afternoon by Circle No. 4 of the Wesley Ladies Aid society at the home of Mrs. A. H. Stribley, 162 Sixteenth street, was well attended. The rooms were cleverly decorated to carry out the "smile" idea.

A devotional was followed by a short business meeting, presided over by the chairman, Mrs. A. J. McNany. A committee was appointed to assist the General Aid society with its dollar tea to be held next Wednesday. Those appointed were: decoration committee, Mrs. A. McNany and Mrs. Hugh Woods; tables and serving committee, Mrs. A. J. Davidson and Mrs. M. F. Beebe.

Encouraging reports were made of the ticket sale for the "ridiculous" party to be given by Circle No. 1 on September 7 in the church hall.

Following the business meeting the entertainment was turned over to the hostess who was assisted by Mrs. Jack Thompson. Games were played, Mrs. C. G. Lindemann and Mrs. Jack Thompson being victorious. Proven by a tape measure, it was decided that Mrs. McNany had the biggest smile with Mrs. Ernest Kates a close second.

Refreshments appropriate to the warm weather and the smile tea were served. The afternoon ended with all the members beaming smiles.

## WEDDING IN OLD ADOBE REVIVES OLD MEMORIES

The marriage of one of the scions of an old Contra Costa family took place this week when Phillip Galpin, great grandson of Don Victor Castro was married to Miss Francis De Wolf Hopkins, of Washington at the old Castro home in El Cerrito.

The couple were married in the old adobe house built by Don Victor, the owner of one of the largest grants of land given by the Spanish government. It was on Don Castro's lands that Berkeley and Oakland were later built. His house, Casa De Castro was the scene of many of old California's most brilliant social festivities.

### PIANO STUDIO TO BE REOPENED

An announcement has been made that Vera Wyatt Frazer will reopen her piano studio on Thursday, Friday and Saturday beginning with today. She will be teaching at her studio at Sixth street in the Pillow building and all her pupils will resume their regular schedules.

### WAR MOTHERS TO HANG CHARTER

The War Mothers will observe the ceremony of hanging the national charter at the meeting which will be held this afternoon at 1:30 o'clock in the Memorial hall. All members are urged to attend this session.

Members who are donating prizes for the candidates whist party to be given on August 28 are asked to bring them at this time. At the close of the meeting refreshments will be served.


Eleanor Jones
-- presents --
THE AUTUMN and WINTER
MILLINERY
In large and small Shapes, tailored and dress, in the Newest Colors and Styles

BEAUTY CULTURE
By Expert Operator — Includes: Facials, Marcel, Paper Curl — Shampoo, Etc. Etc.

(Mezzanine Floor)

Making Men's Socks wear 3 to 4 times longer

A new way of knitting—called the Ex Toe—multiplies wear amazingly. Special wear-resisting thread is woven at the tip and over the top of the toe—yet it is done so skillfully that you can scarcely see where it begins or ends. And you can't kick out at the toe.

From the Saturday Evening Post. Out today.

75¢ Holeproof Ex Toe Hosiery $1

Summer weight silk. Extremely smart and faultlessly correct. Popular new colors for both sport and formal dress. Take a box with you on your vacation.

Full Fashioned. Glove tight fit around the ankle with not a wrinkle. Pure thread Silk to merc. top. Heel, toe and sole of finest quality lisle.

C. C. OLNEY
325 10th Street Richmond, Calif.



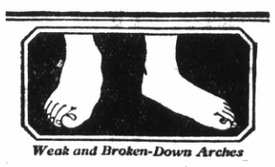

Weak and Broken-Down Arches

Let us relieve your foot troubles

We are not satisfied to sell just shoes. We want to protect you against being foot-miserable, the same as we have many others in this community. Whatever your foot trouble may be, you will find here, as they have, the way to quick and lasting relief.

Owing to our fitness to handle all types of foot trouble, Dr. Scholl, the well-known foot authority, has appointed us as his authorized representative.

Dr. Scholl's Foot-Eazer positively relieves weak and fallen arches, weak ankles, cramped toes, etc. Light and comfortable. Worn in any shoe. $3.50 per pair.

Foot Comfort—that is our business

School Shoes for Boys and Girls Specially Priced $2.25 And Up

Shoes for Ladies with the Bilt Arch Support $4.95 And Up

B.-B. SHOE STORE
720 MACDONALD AVENUE

# GERMANY MAY REFUSE TO ENTER LEAGUE

(By Universal Service)

BERLIN, Aug. 18.— Germany holds fast to the Cecil plan for the reform of the League of Nations council, as adopted by the league commission last spring. Any fundamental change in the Cecil plan at the commission's meeting August 30 is likely to mean that Germany will refuse to join at all and withdraw her application.

In agreeing to the Cecil plan Germany met the other powers half way and further concessions are out of the question.

This is the stand of the government in the new diplomatic battle which has suddenly risen in Europe ostensibly over the league but in which the league is apparently merely the football in the scramble of the powers for a territorial and other advantages not connected with the league. The position of the government was outlined to Universal Service from an authoritative source.

The new battle is centering around the revised demands of Spain and Poland for permanent seats on the council and caused considerable perturbation in Berlin. The government is watching the situation with some apprehension, determined not to go to Geneva until Germany is actually voted into the league or until the vote is assured beyond the possibility of doubt.

Throughout the summer Germany has assumed that the whole question was settled, and the sudden difficulties raised a few days before the league session opens have taken her by surprise.

# Mayor of S. F. Is Revealed As A "Long Hair"

SAN FRANCISCO, August 18.— Mayor James Rolph is not old fashioned ,but—

Her was revealed today as a 'long hair." The Mayor is not opposed to Sunday movies or baseball or anything like that, but— He is absolutely against bobbed hair.

Investigation today revealed that every woman worker in his office at the city hall has long hair.

Long tresses whether they be golden of brown or black, are favored by the mayor. Mayor Rolph it seems has always frowned upon the wind blow bob, the shingle or what have you in the way of bobs.

And the Mayor's wishes have been respected in his own household too. Mrs. Rolph has long hair, his daughters, Annette Rolph and Mrs. Jack Symes still put their hair up in the old fashioned way and so does his daughter in law, Mrs. James Rolph 3rd.

# FIRES MENACE TO U. S. FARMS

(By Universal Service)

WASHINGTON, Aug. 18.—Causing an estimated loss of $150,000,000 last year, fires are a constantly growing menace on American farms, the Insurance Department of the United States Chamber of Commerce announced today.

Farm fire losses last year were 65 percent greater than in 1920, the department said. Losses by lightning were small. Defective flues and sparks igniting roofs were among the chief causes of fire, indicating carelessness on the part of the farmers, it was stated.

READ IT FIRST IN THE RECORD-HERALD.

# Nassua Hurricane Hits Palm Beach

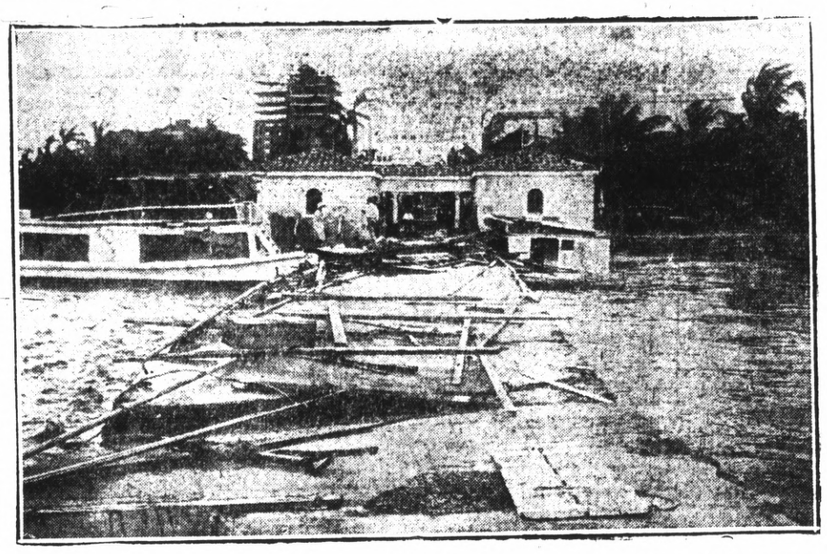

The hurricane which swept over Nassau and the Bahamas, causing the loss of 150 lives and $8,000,000 damage, touched the east coast of Florida, where it wrought havoc along the waterfronts of Miami and Palm Beach. Damage to shipping is estimated to run close to $2,500,000. Photo shows the City Pier at West Palm Beach strewn with wreckage.

# Valentino Is Believed On Road To Recovery As He Takes His First Nourishment

(By Universal Service)

By CORRINE RICH

NEW YORK, N. Y., Aug. 18.— Rudolph Valentino, striken 'sheik,' had a bowl of chicken broth today. It was his first food since his operation for gastric ulcer and appendicitis performed Sunday.

That fact and the report from the Polyclinic hospital that "his condition is good" seems to mean that the idol of the silver sheet is improving.

But he is still a very sick man, much sicker than he knows, when they bound up the incisions after the operation. Surgeons had done all in their power. It now remains for his constitution, rated an extraordinarily fine one, to offset the infection that had set in.

"How long is this darn thing going to last?" Valentino asked George Ullman, his personal representative and only visitor, today.

"He wants to sit up; he's tired of the bed," said Ullman afterwards: "I believe he really is much better."

Rudy does not know that he has three nurses always on duty. Only one is allowed in the room at a time, so that he may not guess how desperately he is fighting for life.

The crush of inquirers, sheafs of telegrams, and telephone calls increased today, while a false rumor of death prevaded Broadway, setting everybody connected with the movie industry on tiptoe for the latest news.

In the early morning a long-distance telephone call came from Los Angeles.

"This is Pola Negri. Now is Mr. Valentino?" said a thin voice.

"About the same," reported the hospital. It was before the broth had been given, and that encouraging news could not be told Miss Negri.

"Thank you," said the distant voice and the call was disconnected. Pola also sent a long, cheerful wire.

Charlie Chaplin telegraphed from Hollywood, and the Fairbanks' cabled from Europe. Charlie said that "everybody needed" him, and Mary and Doug said: "Very sorry to hear of your sudden illness But we know your marvelous constitution will aid your recovery."

A second Los Angeles call came from Jack Livingston and Jack Clifford. Mayor Walker, Mae Marsh, Marion Davies, Gloria Swanson, and a lot of other celebrities have made inquiries. Lowell Sherman, when he heard on Broadway the false death report, hastened with his wife to the hospital. He departed with an expression of relief.

Rudy has now heard from both his ex-wives, as well as from Miss Negri, his reported fiancee. Jean Acker, the first Mrs. Valentino, has telephoned more than once, it is said, and plans to visit the hospital before she sails for Europe on Friday.

Today there came a cablegram from Natacha Rambova, who divorced the sheik a few months ago. The message was signed by Miss Rambova and by her aunt, Mrs. Theresa Werner, and said: "Shocked at news of your illness We pray for your early recovery. Much love."

But the message that seemed to please Valentino the most was a letter ending with these words: "Sir, I shall continue to pray for you and today I go to Novena and request for your life to be spared and as soon you will be on the road to health." It was signed, "from a mother."

George Ullman today said that Valentino was first stricken on Saturday night while in the Park avenue apartment of Barclay Warburton, New York and Philadelphia society man.

"Rudy and Warburton and several others had been to a show," said Ullman. "It had been suggested that they go afterwards to a party in the apartment of Lenore Ulric, the actress; but Rudy demurred, saying that he was not feeling well.

"So we went to Warburton's apartment. Rudy was sitting on a divan talking to the others when he collopsed. He was rushed back to his hotel and physicians summoned. The next day he was taken to the hospital."

Shoe repairing of the better kind at Petersen's. 314 Macdonald ave. tf.

# TWO MILLION IN MEXICAN CLAIMS VOID

BY GEORGE WHINMAN Jr.

(By Universal Service)

MEXICO CITY, Aug. 18.—American claims against Mexico estimated to total $2,000,000 lay nullified at the American agency office here today after delivery at the embassy at 7:30 this morning over five hours too late for filing before the expiration of the last day at midnight.

The claims came from the State Department in a special pouch without escort. They were due on last night's train but postal authorities assert they were received on this morning's train and were delivered to the embassy immediately.

The failure to use the telegraph or to send an escort with the pouch is likely to cost the Americans hundreds of thousands of dollars in claims arising from losses suffered during revolutions.

# DEMOCRATS TO START FIGHT ON SEPT. 1

(By Universal Service)

WASHINGTON, Aug. 18.— The Democratic campaign to gain control of the next Congress will be launched in Washington on September 1, Representative William A. Oldfield of Arkansas, chairman of the Democratic Congressional Committee, announced today.

Meanwhile, Oldfield will open the Democratic offensive in Pennsylvania on Saturday with speeches at Allentown, Bethlehem and Bangor on behalf of the Democratic candidates for the House and William B. Wilson, Senatorial nominee against William S. Vare.

"We have a splendid chance to pick up half a dozen Democratic members of the House in Pennsylvania and the disgust of the Pennsylvania voters with the lavish and corrupt expenditures in the Senatorial primaries make the election of Wilson to the Senate a strong possibility," said Oldfield.

General headquarters will be maintained in Washington, with Senator Swanson of Virginia and Representative McClintic of Oklahoma in charge of the speaker's bureau. The intensive speaking campaign will not get under way until October, when nationally known Democrats will be sent out to stump virtually every State."

"We are hampered by lack of funds, but we are going to put up a real fight," declared Oldfield. "Lack of funds, however, may be an asset, because of the corruption issue of the campaign."

### BUILDING PERMITS

Four minor permits were issued yesterday by City Building Inspector A. J. Hurley.

J. L. Cassel was issued a permit to build a one-room addition and storage shed to a cottage on the north side of Forty-seventh street between State and Fall avenues to cost $175.

P. Amanasco was issued a permit to remodel a one-story cottage on the west side of Twenty-sixth street between California and Virginia avenues to cost $450. M. Perisco is the contractor.

A. Pavoni secured a permit to remodel the basement of a building on the north side of Richmond avenue between Santa Fe and Washington avenues, to cost $200.

Eugene Hawd will build a private garage on the south side of Bayview avenue between Fifty-first and Fifty-fourth avenues costing $100.

# Mexico Releases Citizen of U. S.

(By Universal Service)

WASHINGTON, Aug. 18.—The State Department received confirmation today that J. H. Grande, American, held prisoner more than two weeks at Mexico City had been released. His liberty was granted upon condition that he would not leave the Mexican capital, it was stated.

# Y. Group Holds Theatre Party

The executive committee of the Boys Hi-Y club accompanied by the club leaders, E. George Harlow and A. W. Mueller held its annual theatre party at the Orpheum theatre in Oakland on Tuesday evening. The party followed a banquet given for the boys.


California State Fair
THE BEST EVER
Dedicating the new $200,000 Grandstand and Auto Show Building
SACRAMENTO, SEPT. 4-11
LIVESTOCK HORTICULTURE AGRICULTURE POULTRY
MINERALS SCHOOL EXHIBITS AUTOMOBILES
Manufactures Tractors Irrigation & Farm Machinery
HORSE SHOW HARNESS AND RUNNING RACES
Pyrotechnic Displays, High Class Entertainments
R. A. CONDEE, President CHAS. W. PAINE, Secretary



Two Things to Remember
By FRANK A. SCHOLES

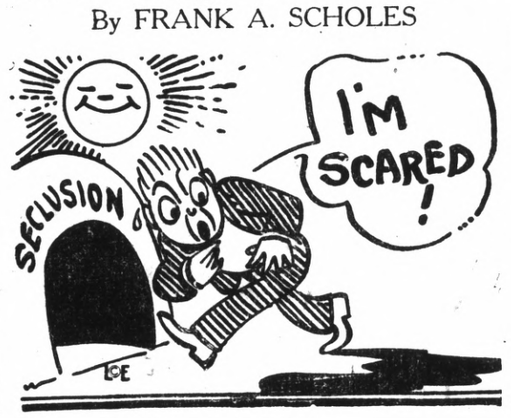


1 REMEMBER not to get scared at your shadow.

2 REMEMBER that it takes courage to quote these prices, but it doesn't need a brave man to take advantage of them.

Nash 7 Pass. Sedan ..... $ 375
Haynes Calif. Top, New Paint ..... $ 375
Nash Chummy Roadster ..... $ 175
1926 Ford Sedan ..... $ 495
Nash 7 Pass. Touring ..... $ 225
1924 Overland Sedan ..... $ 450
1924 Nash Sedan ..... $ 950

We have many others in good buys from $75.00 to $250.

ALL CARS WITH FRANK SCHOLES GUARANTEE

FRANK A. SCHOLES
NASH and AJAX DEALER
1427 Macdonald Avenue Richmond, Cal



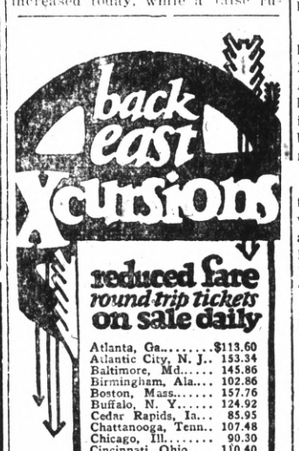


reduced fare round trip tickets on sale daily

| | |
|---|---|
| Atlanta, Ga. | $113.60 |
| Atlantic City, N. J. | 153.34 |
| Baltimore, Md. | 145.86 |
| Birmingham, Ala. | 102.86 |
| Boston, Mass. | 157.76 |
| Buffalo, N. Y. | 124.92 |
| Cedar Rapids, Ia. | 85.93 |
| Chattanooga, Tenn. | 107.48 |
| Chicago, Ill. | 90.30 |
| Cincinnati, Ohio | 110.40 |
| Cleveland, Ohio | 112.86 |
| Colo. Spgs., Colo. | 67.20 |
| Dallas, Texas | 75.60 |
| Dayton, Ohio | 109.50 |
| Denver, Colo. | 67.20 |
| Des Moines, Ia. | 81.55 |
| Fort Worth, Tex. | 75.60 |
| Galveston, Tex. | 78.00 |
| Indianapolis, Ind. | 103.34 |
| Kansas City, Mo. | 75.60 |
| Louisville, Ky. | 105.88 |
| Memphis, Tenn. | 89.40 |
| Minneapolis, Minn. | 91.90 |
| Montreal, Que. | 148.72 |
| New Orleans, La. | 89.40 |
| New York City | *137.88 |
| New York City | 151.70 |
| Oklahoma City, Ok. | 75.60 |
| Omaha, Nebr. | 75.60 |
| Philadelphia, Pa. | *134.50 |
| Philadelphia, Pa. | 149.22 |
| Portland, Me. | 165.60 |
| Providence, R. I. | 157.76 |
| Quebec, Que. | 160.02 |
| Sioux City, Ia. | 79.80 |
| St. Louis, Mo. | 85.60 |
| St. Paul, Minn. | 91.90 |
| Tulsa, Okla. | 75.60 |
| Washington, D. C. | 145.86 |

AND MANY OTHERS
Return Limit October 31st
* Return limit 30 days.

Fred Harvey meal service on the Indian detour are exclusive Santa Fe travel features
Stop off and visit Grand Canyon National Park en route
Santa Fe Ticket Office and Travel Bureau
W. B. RULL, Agent
Santa Fe Station
Telephone Richmond 913
Richmond, Calif.



Dr. A. B. HINKLEY
Palmer Graduate
CHIROPRACTOR
FREE X RAY SERVICE
Seven Years in Richmond
340 10th Street. Phone Rich. 169



Safe From FIRE

Valuable papers, Bonds, Securities and similarly important documents—if kept in the home—are in constant danger of destruction by fire. For Fate, in dealing out flames, makes no choice.

Better to put such valuables beyond the reach of destructive elements, Somewhere where you have "peace of mind" that they're safe from possible loss or damage and where you can get them when you need them.

That "somewhere" is in a—

SAFETY DEPOSIT BOX
IN THIS RELIABLE BANK

Mechanics Bank
—of Richmond—
Only $1 Will Start an Account—4% Interest



New Hudsons
NOW SHOWING
The Super-Six Greatly Improved in Chassis and New Bodies

These beautiful new Hudsons—the Sedan, Brougham and the Coach—overshadow all the great Super-Sixes of the past. New bodies—new colors—new beauty, performance and comfort.

Each is more striking and distinctive in appearance. Each is a triumph of body quality, comfort and price advantage. Each is mechanically at the height of its value and reliability.

For more than 11 years the patented Super-Six principle has given outstanding performance and reliability to over 850,000 owners.

This long experience and vast production have brought about not only a much finer car in every particular, but also have resulted in economies of manufacture and distribution that give amazing price and value.

These new Hudsons are commanding a greater attention than any preceding model because they far excel any previous achievement of our history.

Standard Equipment Includes: Automatic Windshield Cleaner, Rear-View Mirror, Transmission Lock (built-in), Radiator Shutters, Moto-Meter, Combination Stop and Tail Light.

The COACH - - - $1195
The BROUGHAM $1495
The 7-Passenger SEDAN - - - $1595
F. O. B. Detroit, Plus War Excise Tax

A. Y. D. (At Your Door) Prices Below

The Coach $1415 The Brougham $1725
The 7-Passenger Sedan $1835

L. G. Thomas
Hudson Essex Dealers
Temporary Salesroom 1511 Macdonald Avenue Telephone Rich. 1880

## Asks Removal Of Old Judgement

The superior court was today petitioned by Iona Booth to remove a judgement for $2,322 against H E. Somerville. The judgement was given in 1921. The petitioner was represented by T. H. D Lap.

Record-Herald want ads bring quick results—Try one.


California
DIRECTION WEST COAST THEATRES Inc.

Now West Coast Greater Movie Season NOW SHOWING

"East Side, West Side"
An Imperial Comedy
"Screen Snapshots"
"International News"
Larry Canelo at the Organ
Larry Canelo at the Organ



RICHMOND THEATRE
Direction West Coast Theatres Inc.
NOW SHOWING
"The GREATER GLORY"
with
CONWAY TEARLE
ANNA Q. NILSSON
and an All-Star Cast
LIGE CONLEY COMEDY
"Beware"
"Prizma" The Screen Magazine
Adults 15c Children 10c


## MODERN YOUTH IS UPHELD IN "PADLOCKED"

That all modern youth is not flaming youth, and that parents should be their children's best friends and not their severest critics are the inevitable conclusions one reaches after viewing "Padlocked" at the California THeatre.

This celluloid version of Rex Beach's absorbing Cosmopolitan Magazine serial hits the bulls-eye of entertainment because it appeals to the eye, the heart and the mind. Allan Dwan, the director, has given the picture an extravagant mounting that makes it pictorially attractive. Moreover, he has succeeded in keeping the story keyed to a high dramatic tempo throughout, so that the interest is sustained right to the final fadeout. "Padlocked" is the story of paternal repression and its effect on a spirited young girl of today. Lois Moran, the wistful heroine of "Stella Dallas," gives an inspired performance as the young daughter who braves the dangers and temptations of Broadway night life in pursuit of a dancing career. Noah Beery, as the old-fashioned father, whose zealous reform efforts drive his daughter from home, scores a distinct personal triumph in a very difficult role. Louise Dresser, the third featured member, brings both sincerity and convincingness to her part of a society woman with a past.

Helen Jerome Eddy, Allan Simpson, Florence Turner and Charles Lane are among the supporting players who acquit themselves with distinction.

Other features include "East Side West Side," an Imperial comedy;" "Screen Snapshots;" "International News;" and Larry Canelo, at the organ.

## Aliens Fined $25 For Fishing Without Obtaining License

Alleged to have been caught with seventy two undersized bass in their boat, G. Costanza and N. Lestbury of Pittsburgh appeared before Justice of the Peace Wade Moore and were given a suspended sentence of 20 days each. This happened on Monday, last.

On Tuesday morning the duo were again hailed before the Antioch justice and this time were charged with being aliens fishing without a license. This time the two were fined $25 each.

Especially in this case did Contra Costa sportsmen, acting as "dollar a year" wardens prove their valuable help to the enforcement of the hunting and fishing laws. These dollar a year wardens aided Warden Frank Bundach in arresting the two and later kept a watchful eye on them resulting in their arrest on the following day.


Oat and Barley Straw
CHOICE RABBIT HAY
AT
LAMBRECHTS
Phone Richmond 1058


## Lady Astor Arrives In U. S.

Lady Astor, only American-born member of the British Parliament, arrived in Boston on the S. S. Samaria with the announced intention of showing America to her four children who accompanied her. She was met by Charles Dana Gibson, her artist brother-in-law, with whom she left for the Gibson home at Dark Harbor, Maine, where the woman M. P. will spend August resting. Photo snows, left to right: Mrs. Charles Dana Gibson, Mr. Gibson, David Astor, Phyllis Astor, Michael Astor, Lady Astor, and John Jacob Astor.

## PADLOCKED

Lois Moran who has the leading role in Rex Beach's story "PADLOCKED" now being screened at the California.

## Two Local Men Are Fined on Liquor Charge in Berkeley

Eugene McCollough, 21, 335 First street and E. D. Dolan, 32, 447 Santa Fe avenue were fined $25 each on charges of transportation of liquor when they appeared for hearing yesterday in Berkeley.

McCollough was arrested by Officer C. R. Ipson at San Pablo avenue and Francisco avenue, while on his way to a party. A quantity of liquor was found in his car. He was accompanied by Roy Beeson, 427 Macdonald avenue, and Pearl McKay, 265 Fourth street. Beeson denied knowledge of the liquor but McKay is said to have claimed part ownership.

Andrew Branco, 40, Joseph Felix, 51, and his wife, Lucille, 25, arrested with a quantity of liquor Monday night will appear for jury trial. Branco claimed ownership of the liquor and a pint flask was found on his person.

## "Greater Glory" Making Hit at Richmond Theatre

Anna Q. Nillson, Conway Tearle, May Allison, Ian Keith, Lucy Beaumont and Jean Hersholt scale new emotional heights in "The Greater Glory," June Mathis' colossal screen epic for First National, which had an amazing premiere at the Richmond Theatre last night.

June Mathis herself reaches a new high level of screen production. The woman responsible for "The Four Horsemen," "Blood and Sand" and other master films, outdoes herself in "The Greater Glory." It is truly for her a 'greater glory.' Curt Rehfeld, a new director, likewise establishes himself in an enviable position as the result of this gigantic screen achievement.

"The Greater Glory" is an adaptation of the celebrated novel, "Viennese Medely," which was written by Edith O'Shaughnessy, wife of an American diplomat in Vienna. The stirring episodes in the film production are authenic. The noted authoress lived through them all.

The picture traces the fortunes of Vienna, once the gayest city of the proud Austrian empire, through the lean days during and after the war. The story centers in a fine old Viennese family, one of a great many that peopled Vienna when it was the pride of Europe.

Food riots, air raids, armies marching off to the front and the work of the American relief stations alternate with poingant drama. The picture is made on a tremendous scale. June Mathis has painted her glowing pictures on a canvas as vast as an empire.

Other features include "Beware," a Lige Conley comedy; and "Prizma," the screen magazine.


SAN RAFAEL Military Academy
On 30-acre estate at foot of famous Tamalpais Range; climate unsurpassed; high scholastic standards; preparation for Eastern and Western universities; new buildings and equipment, cavalry; band; large athletic field; swimming pool; individual supervision; boys of high school age, also junior department for boys from six years. Address—
A. L. Stewart, Supt., San Rafael, Calif.



Zonite
For pyorrhea
For prevention against gum infections, use Zonite, the new powerful antiseptic. Also guards against colds, coughs and more serious diseases of nose and throat.


## Salesmanship Described to Kiwanis Club

Three principal reasons why salesmen fail were cited by Ray Bronillet, speaker before the Kiwanis Club yesterday afternoon at its luncheon at the Hotel Carquinez. Laziness, pessimism and a funeral appearance is the reason of many salesmen's failure, Bronillet declared.

A report of the district convention held at Santa Monica on Saturday was given by Clare D. Horner, district trustee. A quartet consisting of John Regello, Clare Horner, George Lee and George Meese entertained with a terrible rendition of "Ivory Soap" to the tune of "Sweet Adeline."

Ralph Bergen, baritone and Lee Wharton, tenor, pleased with "Can't You Hear Me Callin', Caroline."

Al Schneider presided as chairman of the day. Emil Esola won the attendance prize.


RICHMOND GARAGE
231 Ninth St. - - Phone 344
A Complete Service Garage
For Any Make of Car
Official
Headlight Testing Station
Try Us Once—You'll Come Again


## PORTION OF FERRY STOCK FUND RETURNED

A refund of approximately sixty percent of the money paid in by stockholders of the Richmond-San Francisco ferry company was returned yesterday. This amount comprises the remainder of the funds not tied up by the latest suit of M. Emanuel, president of the company.

Approximately $18,000 of the company's funds are being held up pending Emanuel's suit for attorney fees, office help and other epenses. The suit has been filed through his attorney E. E. Robinson. The stockholders, represented by Attorney Delancey Smith of San Francisco, are fighting the latest move of Emanuel to secure part of the funds.

Headed by O. R. Ludewig, local stockholders started suit two years ago to seek the return of the funds subscribed by them. The state railroad commission decided in favor of the stockholders. Emanuel appealed the suit on the grounds that since the ferry company had never started operation the railroad commission was without authority.

Several weeks ago the commission ordered $62.500 returned to the stockholders after Emanuel had been denied further expenses by the courts. Emanuel then filed suit attaching the funds.

## Disagrees With Report Sent From London England

Christian Science Committee on Publication
For Northern California
166 Geary St., San Francisco, Cal.
Telephone Sutter 584

Editor, RECORD-HERALD:

A dispatch from London in a recent issue of your paper stated that "An organization to 'interpret' the teachings of Mary Baker Eddy has been formed here by Mrs. Annie C. Bill, . . a keen believer in the Christian Science movement." The dispatch also states that the organization favors "the modification or repeal of the United States prohibition laws, which," according to Mrs. Bill, "are against the direct teachings of Mrs. Eddy." In order that your readers may be correctly informed on so important an issue, permit me to state that Mary Baker Eddy, the Discoverer and Founder of Christian Science, was a lifelong advocate of total abstinence and of prohibition; her teachings support prohibition and obedience to law and are so interpreted by her loyal followers throughout the world.

Mrs. Eddy was an advocate of prohibition both before and after her discovery of Christian Science. As far back as 1864 she was a speaker and officer of the Independent Order of Good Templars, a plank of whose platform demanded: "Total abstinence from all intoxicating liquor as a beverage," and, "The absolute prohibition of the manufacture, importation, and sale of intoxicating liquors for such purposes." As a Christian Scientist, her attitude was the same as illustrated by her statement, "Whatever intoxicates a man, stultifies and causes him to degenerate physically and morally. Strong drink is unquestionably an evil, and evil cannot be used temperately: its slightest use is abuse; hence the only temperance is total abstinence" (Miscellaneous Writings, pp. 288, 289.)

Finally, it should be understood that Mrs. Bill withdrew from the Mother Church, The First Church of Christ, Scientist, in Boston, in 1910, while Mrs. Eddy was still actively the Leader of the Christian Science movement. Mrs. Bill is not connected with the Christian Science organization, in no way represents it, and does not speak for Christian Scientists.

EDGAR McLEOD
Christian Science Committee on Publication for Northern California.
Dated: August 17, 1926.

Mrs. Florence King, of Kansas City, Missouri is visiting her daughter, Mrs. E. C. Clark, 545 Eighth street.


BACK ACHE?
$1 A Week Buys A Washing Machine!
A. Schlueter & Co.
1082 Macdonald Avenue
All Makes Washers and Vacuum Cleaners
Rich. 552 Richmond, Calif.


## Whippet Makes 65 While Taking Child to Doctor

Although hundreds of people witnessed the accident or arrived shortly after no one had presence of mind enough to ascertain the name of the driver or the license number of the light truck that struck Margaret Sacri, 9 of El Cerrito as she attempted to cross San Pablo at Potrero avenue yesterday afternoon.

The driver stopped his truck and assisted in placing the injured child in a Whippet car belonging to Robert Campbell, 727 Nevin avenue. Led by Traffic Officer Eddie Baker, the child was rushed to the Abbott Emergency hospital at 65 miles an hour where she was given emergency treatment by Dr. U. S. Abbott.

The child was found to be suffering from shock and sustained no serious injuries.

## Smith Funeral Rites Today

Funeral services for Mrs. Emma Smith, formerly of Hercules, who passed away at Baccus, Utah, will be held this afternoon from the California crematory. The remains have been received at the Wilson and Kratzer funeral chapel.

Rev. H. I. Oberholtzer will officate at the services. Deceased is survived by her daughter, Mrs. N. G. Hawthorne.

## PROGRAM FOR BAND CONCERT

Mendelssohn's Athalia overture and "Campus Overtures" will feature the concert of the Richmond Municipal band tonight in the West Side band stand under the direction of A. A. Hart. The program for the concert as announced by manager William S. Darrell is as follows:

March—Our Waving Colors..Hall
Overture—Athalia ....Mendelssohn
Foxtrot—Mindin' My Business.. .....Kahn and Donaldson
Waltz—Venus Reigen .....Gung'l
Selection—The Mikado ..Sullivan
Gavotte—Enchanting Bells .... ..... Moses-Tobani
Campus Memories—Selection of College songs .....Seredy
Where has my little dog gone — Forsaken — Jingle Bells — Juanita—Funiculi Funiculi — Upidee—The Quilting Party—Meerchaum pipe — Solomon Levi—Goodnight Ladies.
Caprice—A kitten in the Catnip ..... Eisenberg
Foxtrot—I Don't Believe It But Say It Again. ..... .....Richman and Silver
Old Colonial March .....Taylor
Star Spangled Banner

## Vacant Residence is Destroyed By Flames

A vacant residence at 126 Crest avenue was destroyed by fire early yesterday morning. The house was owned by the Roy O. Long realty company of Oakland. The cause of the blaze has not been determined.

Two of the five rooms were completely gutted by the fire while two more were charred. The blaze is believed to have started under the stairs by tramps. The flames were got under control by the fire department a short time after the alarm was turned in. Damage is estimated at $1,000.

* Mr. and Mrs. V. V. Doyle and family have returned to their home at 667 Ninth street from an auto tour of Kentucky. They made their return trip via Texas and Old Mexico


Guard Your FORD
AGAINST OVERHEAT
By Installing a Milwaukie Standard Water Pump
PAYS FOR ITS SELF BY THE SAVING IN OIL AND PISTON RINGS, ALSO ELIMINATES SCORED CYLINDERS.
"Authorized Ford Dealer"
David M. Rose
Can Supply You
CORNER 13th & MACDONALD



FUEL, FEED AND BUILDING MATERIAL
All Coal Now at Reduced Rates
Orders for Mill Blocks can now be promptly filled.
Also Oak Wood cut in any size
LAMBRECHTS
Phone 1058 Yard 1192



Richmond Garage
231-241 NINTH STREET
DAY AND NIGHT SERVICE
Have Your Car Washed at Night
Washing $1.50 to $3.50
Polishing $1.00 Extra
Our Specialty—
Valve Grinding on 6 and 8 Cylinder Cars ..... 75c Valve
FORDS $3.50 per car
"EXPERT MECHANICS"
All Work Guaranteed



Free Help
To millions who needlessly suffer
Here is a new help—a new discovery—which physicians are prescribing now to millions.
It is a gland secretion derived from beef livers. It stimulates the liver quickly, multiplies the flow of bile. Modern research proves that cathartics never do that.
Bile floods the bowels, keeps them open. The results come over night.
Bile combats the bowel germs which feed poisons to the blood. It is an antiseptic. Stopping those poisons corrects countless ill conditions.
Bile is a digestant. It corrects bowel indigestion. Learn what it means to you—for constipation, for impure blood, for indigestion. The results will amaze and delight you.
Dioxol tablets embody this liver gland secretion. Each tablet represents ten drops.
"Clip this advertisement. Take it to our Special Agent, La Moine Drug Co., and he will give you a liberal sample of Dioxol free."



"Watch The Cream Line"

The Best Milk for Babies
Consider the fact that we have our own cows that are fered for babies. That's why our milk is precarefully watched, and graze on our own clover fields. We also bottle and pasteurize the milk right on our own ranch.
ASK YOUR NEIGHBOR
Order a Bottle Today!
Pure Wholesome Milk and Cream
PHONE RICH. 1938
"We Deliver To Your Door"
San Pablo Milk Producers
San Pablo, California.



TILDEN LUMBER CO.
E. M. TILDEN, President
PRICE — QUALITY — SERVICE
Office and mill—15th and Nevin, Richmond, Calif.
Phone. Rich. 81.
Yards: Oakland, Berkeley, Richmond, Crockett



Geo. Sekiguchi's Shoe Repair Shop
Located at
269 Tenth Street
Rear of Lang's New Drug Store
MORE ROOM FOR BETTER SERVICE
ALL MY WORK IS GUARANTEED
Geo. Sekiguchi
Shoe Repair Shop
269 Tenth Street

Your neighbors own the Power Companies

That man mowing his front lawn is one of the owners of the power companies.

Mrs. Adams next door is another—her income from life insurance is paid partly from the insurance company's investments in electric light and power securities. And her son is studying to be an electrical engineer.

2,000,000 different people—one family out of every 12 in the United States—own electric light and power securities. Nearly half of them became "capitalists" on the partial payment plan. They are *your* neighbors and friends.

9000 people in California own Great Western Power Preferred Stock, which yields 6.18% on the investment (cash or liberal terms) at present prices.

For information just send this coupon.

COOKING
HEATING
LIGHTING
COOLING
FREEZING
LAUNDERING
LIFTING
CARRYING
PUMPING
CLEANING
DRIVING

GREAT WESTERN POWER COMPANY of California

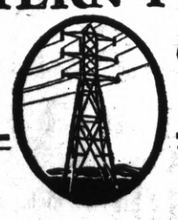

Serving Bay Cities and North Central California.

GREAT WESTERN POWER CO. OF CALIF.
437 Sutter St., San Francisco
Please send me full information about your 6% Preferred Stock, now yielding 6.18% on my investment.
Name .....
Street .....
City .....

# SPORTS

# DEMPSEY-TUNNEY BOUT IN PHILIDELPHIA, SEPT. 23

## RICKARD POSTS BOND FOR FIGHT IN SESQUI RING

NEW YORK, Aug. 18.— Jack Dempsey will defend his world heavyweight championship title against Gene Tunney in the newly built Sesqui--Centennial stadium in Philadelphia on Thursday evening September 23. The bout will be for ten rounds to a decision in accordance with the laws which govern boxing in Philadelphia.

This is final. Unlike all the previous plans and dickerings which have made the Dempsey-Tunney affair the center of legal and political storms in two states and the longest drawn out controvercy in the history of boxing, this time the two contending boxers, orphans of the pugilistic storm are assured a fistic meeting.

Tex Rickard, promoter of the bout posted a $50,000 guarantee with four Philadelphia representatives of the project.

It is agreed that Rickard is to be permitted to charge a top price of $30 and that the lowest price is to be $5.

## Sportographs

**OAKS**

**In case Captain Louis Guiio will be out of the line-up for some time, Manager Ivan Howard of the Oaks is coaching Ralph Shinners, brilliant outfielder to hold down the initial sack. Jack Fenton is going good at first but Howard is taking no chances.**

**HELEN WILLS**

Helen Wills has not received any offers to play Suzanne Lenglen when she tours this country, she declares. She added that $100,000 is a lot of money and if some one would offer it to her to turn pro, well, at the least she would give it a thought.

**PIRATES**

***Carey, Adams and Bigbee have been cleared of any "malicious intent and the case has been called a closed incident. They were ousted for trying to have vice-President Fred Clarke ousted from the players' bench, but the trio have been brought back into the club with their names cleared.***

**FOOTBALL**

So far everything looks rosy for Clint Evans' yearling football team at the University of California. Lee Eislan, former quarterback of the San Francisco Olympic team who helped the "Winged O" win over the California varsity last year, is the best bet for holding down the yuarterbacks job this year for the Babes.

**CHANNEL SWIM**

**We'll tell you its worse than the Charleston, this channel swimming business!.. Since Gertrude Ederle took a little jaunt across the bally old thing everybody has the fad. Now prominent newspapers have come through with an offer to promote a free for all swim for a large purse. The Scripps-Howard newspapers have agreed to contribute $5,000 toward a prize for such a swim.**

Mrs. Charles Swanson, a former Richmond resident has returned to her home in Lockford after spending a few weeks with Mrs. I. J. Gasser, 1241 Chanslor avenue.

## San Pablo Bees To Play Oakland Team on Sunday

The San Pablo Bees will tangle with the Corigate Tires of Oakland there on Sunday, according to an announcement made last night by Joe Matteri, captain of the Bees. Taylor will chuck for the Bees and Moitoza will receive his offerings.

## EDERLE PLANS TO GIVE SWIM EXHIBITIONS

(By Universal Service)
By FRANK E. MASON

PARIS, Aug. 18.—"I intend to begin exhibition swimming as soon as I return to America but as yet I have no plans which can be announced," said Gertrude Ederle, first woman to swim the English Channel, when she arrived here today. She came here this afternoon with her father and sister after visiting her birthplace in Germany.

"Everything is in the hands of my lawyer, Dudley Field Malone," she said.

Gertrude laughed loudly when asked to comment on the reports published in England that the tugs helped her across the channel.

"I should think the movies and photographs would settle that," she said: "Some of those sea sick newspaper men should be able to say whether the channel was rough or not.

"I want to rest here until we sail on the Berengaria Saturday. I am all in. The crowds in Germany nearly killed me everywhere. Every one was so anxious to see me that the police could not hold them back.

"But of course I will not hide when I return to New York. I will be glad to see the home folks."

## The Muscle Movie

Copyright, 1925, by The Wheeler-Nicholson Press Service

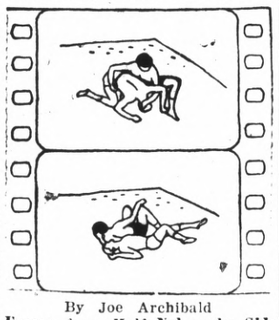

By Joe Archibald

**Escape from Half Nelson by Side Roll**

Black has secured the half nelson on White. White can quickly seize Black's left arm under his own armpit by locking it between his upper left arm and body. White can then roll his body sharply to the left throwing Black over on his back as shown. White should retain his hold on Black's upper arm and roll his body on top of Black's in position to secure a fall.


**GYM SUITS $1.75**

Upper and Lower .....

WHITE VARSITY SWEATER COATS

**Buttons Down Front, Blazer Style**

$2.25

**SUCTION CUP BASKETBALL SHOES**

Small Size ... $3.60 Large Size ... $3.75

**R. B. Dougall Hardware Co.**

**Corner 11th and Macdonald** **Phone Rich. 1**

*"The WINCHESTER Store"*


## Champions Past and Present

Helfrich beat Nurmi! That message flashed to all corners of the country on the night of May 27, 1925, caused a ferment among thousands of track followers. It happened at the Yankee Stadium in New York City, a special half-mile race between Ilan Hellfrich, Penn State flash and Paavo Nurmi, world's greatest runner. It was the flying Finn's first defeat in a scratch race since the beginning of his strenuous American campaign and he evidently stepped out of his class in so short a race. The Penn. star held back until the home stretch and then uncorked a surprising sprint that carried him over the tape a winner by about ten yards.

Mel Sheppard was one of the greatest middle distance runners that the world has ever produced. The old timer hung up more than a few records. His best world marks were 500 yards, 57 3-5s, 600 yards 1m 10 4-5s and the 1000 yards in 2 m 12 2-5s. He is still to be wiped off the slate. On paper, Sheppard would have the edge on Allen Helfrich if it were possible to match them both in their best form. There are a few in college ranks who dispute Helfrich's right to the half-mile crown. Soap Watters of Harvard, 1924 champion at the distance, is the real thorn in the side of the Penn. flyer. Watters, this year has not been as great as he was a year ago and the next season should settle all doubts as to the respective merits of the clamants for the half mile crown. The coming indoor track season should be one to remember.

## Kellogg Flays Plan to Force Disarmament

(Continued From Page 1)

clared, and with the sole purpose "of contributing, as far as in its power lies, to any move which might ease the crushing burden and diminish the menace of armaments."

And the United States will stick there, he warned, "as long as there is any prospect of accomplishing anything toward the great object of the limitation and reduction of armaments."

"Without foundation," he said later, "are the statements which have appeared from time to time that the American delegation is preparing to leave the Geneva conference. I deny this categorically."

The new disarmament program of the United States and its attitude in the Geneva Conference were announced by Kellogg after long conferences with President Coolidge at White Pine Camp.

Comparing the "tiny ships" in which MacDonough fought and defeated the English here on Lake Champlain in the crucial engagement of the war of 1812 to the "ponderous engines science had invented and brought into operation in the last war," Kellogg continued:

"Is there any wonder that the nations of the world are now struggling to find some means to do away with the vast expenditure and losses of war and to prevent its preparations? Is there any wonder that they struggle to find a means to prevent a repetition of its horrors?

"Competition in armement is the factor which more than any other leads to mutual distrust and fear and is therefore the greatest threat to peace. If the great military and naval powers of the world agree to restrict their peacetime armament to certain defined limits a long step will have been taken to remove the threat which inevitably arises from any race between nations for supremacy on land, on the sea or in the air."

Urging the nations to organize regional agreement for army reductions which would remove the fear of aggression from immediate neighbors, Secretary Kellogg said:

"By progressing from modest beginnings, we are more likely to go forward to concrete results than if all the nations wait until some universally applicable scheme is formulated, if such be in fact possible. For it is apparent that a universal scheme can only get into effect when all the powers accept it, and a glance at the political situation of the world today renders it obvious that no scheme however perfect, could be applied everywhere."

Secretary Kellogg described the military differences which exist on different hemispheres, and then continued:

"But where we have a group of nations which have common interests, as well as possible common dangers, then the same factors generally operate upon the size of the armies which they respectively maintain in time of peace and a common consideration of the limitation of these arments may be practicable. If we must delay all action until conditions everywhere are ideal we would have to abandon the hope of any arms limitation for some time to come.

"Our fortunate geographic situation has enabled us to reduce our military force to a point where we now have a regular army of only 118,000 men, approximately one man for every one thousand of our population, to serve our needs at home and abroad.

"The size of our army is not now and never has been such as to deter other powers of this hemisphere or across either ocean from proceeding to any reductions which they might be disposed to make.

"In the Geneva discussion of land armaments, we have been and will continue to be of all possible assistance but our interest in this problem is less immediate than in that of naval armaments."

Stating the desire of the United States to agree with the naval powers for new reductions on the sea, Kellogg said:

"It is the task of the principal naval powers of the world to take the lead in the endeavor to find new means to do away with future competition in naval construction.

"Our position in this matter is clear. The Washington conference terminated competition in two of the main types of naval vessels—

(Continued on Page 8)

## Helen Wills to Be Welcomed Home on Friday

(By Universal Service)

BERKELEY, Calif., Aug. 18.—Helen Wills, queen of the tennis courts who was forced to default this year's championship matches because of her recent operation, will arrive at her home in Berkeley, on Friday, her father Dr. C. A. Wills announced tonight.

Helen will immediately enter upon her art studies at the university where she will enroll as a junior.

## IRONWORKERS TO PLAY AT MARE ISLAND

The Richmond Ironworkers are slated to tangle with the Mare Island Leathernecks at the Naval station at 2:30 on Saturday afternoon, Phil Jones the manager has announced.

Several alternations will be made in the line up of the Ironworkers to strengthen their attack.

READ IT FIRST IN THE RECORD-HERALD.


**NOTICE!**

Expert Marcelling, Bob Curl and Hair Cutting.

**Mrs. Neca Walker**

PHONE RICH. 1627-W
1759 Clinton Avenue
Formerly with Richmond Health and Beauty Salon


## DOUBLE MAIN EVENT AT EL CERRITO BOUTS

In what is regarded to be the best card staged by the El Cerrito Athletic club on Friday night, Pete Myers, who whipped the highly touted George Eagel at the local athletic club will go up against Billy Maher. Although Maher was stopped by Frankie Bray he came back, walloped Sailor Don Coe of San Francisco, drew with Frankie Murphy, and held Jimmy West even.

In the second main event Patsy O'Hara of Berkeley and Johnny Holly of Los Angeles will tangle to see which one is carried out on a stretcher.

Jimmy McDermott and "Tiger" Robinson will battle in the other main card and Jimmy declares he is going to give the "Tiger" a wonderful boxing lesson.

Three four round fisticuffs will be featured with Cyclone Pete facing Pete Marshall, Jimmy Bell mixing with Johnny Ertle and Cliff Hottinger will take on Jeff Hague.

## Y. L. I. to Name Team Captains

The captain and manager of its basket ball team will be named this evening when the Y. L. I. meets at the Memorial hall. All members of last year's team and any girls who can play the game are asked to be present at this meeting. Practice will start within the next few weeks.

## Baseball Dope

**PACIFIC COAST LEAGUE**

| | W. | L. | Pct. |
|---|---|---|---|
| Los Angeles | 83 | 51 | .619 |
| Oakland | 73 | 59 | .553 |
| Sacramento | 70 | 66 | .515 |
| Missions | 66 | 67 | .496 |
| Seattle | 64 | 72 | .474 |
| Hollywood | 65 | 73 | .471 |
| Portland | 61 | 73 | .45 |
| San Francisco | 59 | 79 | .428 |

**Yesterday's Results**

Hollywood 3, San Francisco 1.
Los Angeles 6, Missions 1.
Sacramento 8, Oakland 0.
Seattle at Portland, wet grounds.

**Today's Games**

Hollywood at San Francisco.
Oakland at Sacramento.
Missions at Los Angeles.
Seattle at Portland.

**Next Week's Games**

Los Angeles at San Francisco.
Oakland at Portland.
Missions at Hollywood.
Sacramento at Seattle.

**AMERICAN LEAGUE**

| | W. | L. | Pct. |
|---|---|---|---|
| New York | 74 | 45 | .622 |
| Cleveland | 65 | 54 | .546 |
| Philadelphia | 64 | 54 | .542 |
| Detroit | 60 | 56 | .521 |
| Washington | 59 | 56 | .521 |
| Chicago | 58 | 58 | .500 |
| St. Louis | 50 | 69 | .420 |
| Boston | 41 | 79 | .342 |

**Yesterday's Results**

Boston 4, St. Louis 2.
New York-Chicago, rain.
Detroit-Washington, rain.
Philadelphia-Cleveland, rain.

**NATIONAL LEAGUE**

| | W | L | Pct |
|---|---|---|---|
| Pittsburgh | 62 | 46 | .574 |
| St. Louis | 65 | 50 | .563 |
| Cincinnati | 65 | 51 | .560 |
| Chicago | 59 | 55 | .518 |
| New York | 58 | 54 | .518 |
| Brooklyn | 55 | 62 | .470 |
| Boston | 47 | 67 | .412 |
| Philadelphia | 42 | 68 | .382 |

**Yesterday's Results**

St. Louis 6, Brooklyn 2.
Pittsburgh 4-3, Boston 1-4.
New York 2, Chicago 1.
Cincinnati 3, Philadelphia 0.

## JUNIOR HIGH GRIDDERS ARE GETTING READY

According to an announcement broadcast by Denny Miner of the Roosevelt Junior high school he has forty boys on hand to make this year's football squad.

Of this number five are veterans of last year's team and the rest look like good material. Miner will have a first and second team.

Miner expects to have a full season this year and so far two games have been scheduled, both with Vallejo junior high on September 17 and 22. A number of Oakland and Berkeley schools have written Miner asking for games.

## FAMOUS HORSE OWNER KILLED

(By Universal Service)

CHICAGO, Aug. 18.—Thomas H. Hodge, 45, widely known race horse owner and trainer was killed today when the automobile in which he was going to the Lincoln fields track crashed into a stationary freight train. Hodge was in charge of the Ellville stables at the track.


The Standard Oil ZEROLENE For Motor Cars

When you buy Zerolene, your car benefits much—your investment of 25c a quart* purchases 48 years of oil-refining experience, a low-temperature vacuum processed product, checked for accuracy 15 times in the making—in a word "correct lubrication" for your car and every car made

**ZEROLENE**

*puts Standard Oil efficiency in your crankcase*

*Price slightly higher in some distant localities

**STANDARD OIL COMPANY OF CALIFORNIA**

No matter what you may wish to buy or sell—make use of the Record-Herald's "Classified" columns. All ads are CLASSIFIED in groups to make this a quick finding section as well as a profitable one.

# CLASSIFIED ADS

Unlimited opportunities present themselves daily in the form of "Classified" Ads. Do you take advantage of them? Today's opportunities are tomorrow's profits. Read them now.

**ADVERTISING RATES**
**CLASSIFIED**

1c Per Word Per Day
Minimum Charge 35c

**Classified Index:**


1. Lodges and Meeting Notices.
2. Lost and Found.
3. Special Notice—Personals.
4. Help Wanted—Situations Wanted.
5. Automobiles.
6. Business Directory.
7. Business Opportunities, Investments.
8. For Rent—Rooms, Houses Apartments and Flats.
9. For Sale—Miscellaneous.
10. Wanted—Miscellaneous.
11. Real Estate for Sale.


## 1—Lodge and Meeting Notices

SONS OF ST. GEORGE—Gladstone Lodge, No. 531, meets first and third Tuesday at Memorial Hall at 8 o'clock p. m. Banner, Secretary; R. F. D. Box 147, Richmond, C. Badcock, president.

GOLDEN GATE COUNCIL, No. 3, Junior O. U. A., meets Wednesday nights, in the small hall in W. O. W. Hall. O. H. Benne, Recording Secretary, P. O. Box 1121 Richmond, Calif.

NATIVE SONS—Of Golden West, No. 217, Edward Peterson, Stege, President; R. H. Cunningham, Secretary 520 Ohio Street, Meeting nights, first and third Tuesday of the month. Meeting place, Redman hall Eleventh Street and Nevin.

KNIGHTS OF PYTHIAS — Richmond Lodge, No. 15 meets every Wednesday night at K. of P. hall, 5th St., near Macdonald. Visitors always welcome. Wm. E. Geach, C. C.; F. G. Blackhart, K. of R. and S.

## 3—Special Notices, Personals

LEADING CLUB, largest, most reliable for lonely people; confidential descriptions free in plain sealed envelope; thousands wealthy members; if sincere, write; established 20 years. Old Reliable Club (name copyrighted) Mrs. Wruble, Box 86, Oakland, Calif. 4 26 tf.

RECEPTION HOTEL—312 Pullman Ave., room and board by the week $9.00. Mrs. G. B. Nys, Prop. 8 8 1mo.

## 2—Lost and Found

LOST— WHITE GOLD WRIST watch, lost near bathhouse Sunday. Reward $5.00. 4520 Wall Ave. Richmond. 7 15 6t

## 4—Help Wanted Situations Wanted

ACCOUNTANT — COMMERCIAL Experience, open for engagement, part time, profit and loss statements, balance sheet, auditor systems, income tax matters, terms reasonable. Address W. R. Holland, care of Record-Herald. 8 12 3t

$25 WEEKLY EASY — SPARE time—addressing cards at home—no experience. Particulars 2c stamp. Madison Service, 123 West Madison, Chicago. 8 14 2t

LADIES— $25.00 WEEKLY EASY, Spare time addressing cards. No canvassing or experience necessary. Write immediately. Enclose stamp for particulars. Elm Service, 117 N. Dearborn, Chicago. 8 14 2t.

## 6—Business Directory

SAFETY FIRST—
Your clothes are insured every moment they our out of your house.
**C. O. D. CLEANERS AND DYERS**
(Established 1909)
WORKS 2409 MACDONALD
PHONE RICH. 683

ZEB KNOTT
Sherwin-Williams Paints, Stains and Varnishes
All Grades of Wall Paper
PAINTING AND PAPER HANGING
319 North Seventh Street
ALL WORK GUARANTEED

I make and acknoglodge all kinds of legal papers; deeds mortgages contracts, leases, etc. Homes for rent, fire insurance.
H. G. STIDHAM
NOTARY PUBLIC
168 Washington Avenue
Office Phone 868; Res. Phone 920

"LET MAYER DO IT" IF YOU want your old suit made like new. Phone 452; cleaning, mending, repairing, or pressing. Work called for and delivered. Mayer's American Cleaning Works, 1116 Macdonald Avenue 4 11 tf.

IF ANY RESIDENT OF RICHmond knows of families in distress or need, kindly report same to the Societies handling relief. Phone Richmond 1340 or Richmond 335 3 25 tf.

## 7—Business Opportunities, Investments

$10.00 TO $50.00 QUICKLY
To The Many Workers
Rates lowest. No security, no publicity. Best and most private terms. What National banks do for big business, we do for the man or the woman who works.
H. L. DRAKE.

**BECOME AN ARTIST**
**Earn $100 to $250 a Week**
You can quickly learn to draw pictures that sell through a remarkable simple home-study method written by famous Artists. Earn money while learning and secure a well-paying position after completing course, results guaranteed. Write P. O. Box 661, Oakland. 7 14 7t

EARN MONEY ADDRESSING Cards at Home—spare time—no experience. Particulars 2c stamp. Madison Service, 123 W. Madison, Chicago.

## 8—For Rent—Rooms, Homes' Apartments' Flats

2-3-4 ROOM APARTMENTS
Furnished and Unfurnished
THE WESTDIN
24th &Rheem Phone R. 753
Steam Heated. Best in the City

BROWN ANDRADE
20th & Gaynor Phone R. 861
Steam Heated

APPRAISAL & SALES CORPORATION
2234 Macdonald Ave. Phone I.2200

ROOM AND BOARD IN PRIVATE family $44 per month with garage. 331 3rd Street. 8 14 6t

FOR RENT—ONE LARGE FURNished housekeeping room at 1725 Clinton ave. 7 14 12t

FOR RENT— UNFURNISHED 4 room upper flat on 15th near Barrett. Call 450 14th St. 8 18 3t.

FOR RENT—A CLEAN 3 ROOM house with garage. Key at 155 17th. 8 18 3t.

## 8—For Rent—Rooms, Homes' Apartments' Flats

FOR RENT— FURNISHED 2-RM. apts. Reasonable rent. Auto park. Ohio Apts. 303 Ohio Avenue. 7 3 12t.

FOR RENT—ROOMS WITH every modern convenience Wonderfully furnished. Rates surprisingly low. New Carquinez Hotel. 7-7 14t

FOR RENT— FOUR SLEEPING rooms, Inquire at 518 Macdonald avenue. 8 8 6t

FOR RENT—APARTMENT, FURnished or unfurnished. 2 rooms, bath, breakfast nook, wall-bed. Modern. Close-in. Garage. Enquire 425 21st street. Richmond. 8 8 6t

**Used Cars For Sale**

Guaranteed
**Used Fords**
**SPECIAL**
1925 Ford Coupe, new rubber, new Duco paint. Ruckstell axle. Speedometer. Guaranteed. Come in and drive this coupe, $115.00 down—Balance one year.

DAVID M. ROSE
Only authorized Ford dealer in Richmond
13th and Macdonald Ave. Richmond

WHY TAKE A CHANCE, BUY A guaranteed used Ford at 13th and Macdonald Ford agency.

1925 TUDOR SEDAN, NEW PAINT good rubber, and guaranteed, $145.00 down and you drive it away. Ford agency, 13th and Macdonald.

## 9—FOR SALE— Miscellaneous

FOR SALE AT SACRIFICE—NO 12 Remington typewriter six months old. International upright piano. Two Upholstered chairs and Fireside Bench. Combination Wedgewood range. Collie puppy three months old. 211 Fairmont ave., El Cerrito off San Pablo, one block north of Alameda county line. Thornwal 2113. 8 14 2t

BANK VALUE IS $3000—WILL sell for $2250 on terms—5-room house with garage. Lot 56x110 Mr. DeKay with Long Co. Solano at the Alameda, Berkeley, Thornwall 76.

FOR SALE—1926 HUDSON BROUgham. Driven 500 miles $1100 if sold today, 656 8th St. 8 13 3t

COATS, DRESSES, FURS and FUR COATS, Factory samples, sizes 14 to 54; huge stock! Dow's Wholesale Rms. 133 Kearney S. F. 5 27 tf.

## 11—Real Estate For Sale

FOR SALE OR RENT—Four room modern bungalow, large lot garage, shed. 402 So. 35th St. 8 14 3t.

FOR SALE—$3000, NEW FOUR room modern house or rent $30. per month. Phone 1243-J. 8 10 3t

FOR SALE—LOT 50x100 ON 8TH near Elm. $1100. Easy terms. 605 9th St. Phone 820-J. 8 13 7t

FOR SALE—5 ROOM MODERN bungalow, practically new. 600 16th street. 8 13 3t

$2650.00— FOUR ROOM BUNGAlow, good condition, terms less than rent, act quickly; see Millar White Co., at Cutting Boulevard Gardens, cor 24th and Cutting. 8 12 6t.

## 11—Real Sstate For Sale

**Leo Persico**
1015 MACDONALD AVENUE
OFFICE PHONE RICH. 54
EVENINGS PHONE 733

This Home Can Be Built On Your Lots and I Will Furnish Most of the Money

I will build you a five-room modern home with oak floors, fire place, French doors, garage and in fact everything that goes to make a home comfortable and modern. We will finance it for you. Come in and talk it over, plenty of plans to pick from. Full price $3000.

**INCOME PROPERTY**
**$8500—TERMS $2500 DOWN**
Three houses, rent for $90 month; one house completely furnished; ½ block from Macdonald avenue; in heart of Richmond.

**HOME WITH 2 LOTS**
**$5700—TERMS**
5-room up to date home, just finished. 2-car garage, near City Hall.

**CLOSE IN**
**$2450—$500 DOWN**
5-room. A modern home. 2 blocks from S. P. depot.

**BRAND NEW BUNGALOW**
**$4200—$400 DOWN**
5-room just finished. H'd floors, all up to date conveniences. Garage. close to 23rd. street.

**$4400—$1000 DOWN**
5-room house, modern home, garage. One 4-room house, modern. Garage. These two houses are worth $6000 to anybody. Income $50 per month. Near new park 32nd street near Macdonald ave.

**$1800—$200 DOWN**
4 rooms; painted inside and out; clean as pin; automatic heater; 6 bearing fruit trees; alley in rear.

**$2600—$300 DOWN**
Four large rooms, modern home; basement, garage. Lot 30x140, alley in rear. Two blocks from postoffice.

**$7000.00**
Seven acres, nice 6-room house, 2-car garage. Room for 500 chickens, tank, wind mill, fine water.

Yes, we write fire, burglary, auto and plate glass insurance.

Frank S. Foster, Salesmanager

**MONEY TO LOAN**

*Money Loaned On Automobiles*
Private loans made to individuals.
Payments reduced and private sales financed.
Confidential dealings.
Quick action.
RICHMOND STANDARD SECURITIES CORP.
267 10th Street
Telephone Richmond 507

**Wilson AND Kratzer**
Funeral Home
Lady Attendant
Ambulance Service
705 Bissell Ave. Phone 113

## 11—Real Estate For Sale

**BURG BROS., Inc.**
BARGAINS
Only $150.
Is necessary to secure a home of your own. New 3 and 4 room bungalows with wallbed, bathroom, garage, hardwood floors and other built-in-features. 100 feet from carline and near school. The price is only $2750 to $3250.
We will finance and build the kind of a home you would like in any desirable location you prefer.

**BURG BROS., Inc.**
309 23rd St. Richmond 730
Realtors Richmond, Calif.

Paulsen's TIPS!

THE LOT YOU'VE BEEN LOOKING FOR—50 feet in Grand View Terrace. Evcellent neighborhood, close to car line. Only $750. (226)

65 FOOR LOT $600—Downer Avenue-Grant School district. (236)

BUILDING LOT—On 20th street in good location. Only $600.

CHICKEN RANCH SNAP—Almost 1 acre just outside city limits. 100 feet from car line near Grand Canyon Park. Cheap as dirt for $875; $250 down.

4 ROOM HOUSE—$3600 A WELL built modern home in a good residential district. Hardwood floors, breakfast nook, built-in fixtures. Garage. $500 down; $40 a month. (521)

PAULSEN REALTY SERVICE
— Realtors —
California Theatre Building
Telephone Richmond 825
Night Phone Rich. 1540-J

CHINESE EXPERT HERBALISTS
How to Get the Best Results and Keep Well.
Our specially imported herb remedies of over 3000 varieties have been used in China for centuries They positively relieve the various diseases whether your ailment be of the lungs, stomach, heart, liver, kidneys, bladder or if you are afflicted with indigestion, asthma, catarrh, blood poison, (including blood disorder and high and low blood pressure,) rheumatism, appendicitis, piles, female affliction or any other known complain, our wonderful herbs will not only give immediate relief, but will absolutely cleanse every impurity from your system by our Chinese Herb specialist. All ailments of whatever nature successfully treated by our wonderful, life-giving Chinese herbs.
When your case is given up as hopeless by others, give us a trial.
Many testimonials by people who have been cured by our herbs. Herbs sold. Prices Reasonable.
Consultation Free.
HERB SPECIALISTS
901 Clay St., Corner 9th St.
OAKLAND, CALIF.
Hours 8:00 a. m. to 8:00 p. m. daily
Sundays, 8 a. m. to 2 p. m.

## 11—Real Estate For Sale

**BUNGALOW FOR SALE**
FOR SALE — NEW 5 ROOM bungalow, breakfast nook, shower bath, full length mirror door electric and radio plugs, drive way, corner lot. Easy terms. Deal with owner. Sundays and evenings. Corner of Clinton and MacLaughlin. 6 20 10t

FOR SALE—BY OWNER, BETTER terms. Four charming bungalows in Albany on transportation. Lots or good paper considered. A. E. Camp. 672 35th Street, Oakland. Phone Lakeside 1688, evenings Piemont 5464-J.

**FLIT**
DESTROYS
Flies, Mosquitoes
Roaches
Bedbugs
Other Household Insects

STANDARD OIL CO. (NEW JERSEY)

# LEGAL NOTICES

NOTICE TO VOTERS

Every person entitled thereto must register during the year 1926, thirty (30) days before Election at which he or she may desire to vote.
Registration for Municipal Elections and Towns of Sixth Class closes March 13, 1926.
Registration for August Primary Election closes July 31, 1926.
Registration for General Election closes October 2, 1926.
Make application for registration to the County Clerk or any of his deputies.
J. H. WELLS, County Clerk, of Contra Costa County, California.
Dated: January 1, 1926.
The following persons are Registration deputies:
A. C. Faris (Chief), City Hall, Richmond.
L. W. Brougham, City Hall, Richmond.
E. A. Burg, 309 23rd Street, Richmond.
G. P. Glineburg, Standard Oil Co.
Miss Nannie L. Nesbit, 621 Bissell Ave., Richmond.
H. G. Stidham, 163 Washington Ave., Richmond.
M. J. Gordon, 321 Macdonald Ave., Richmond.
H. O. Watson, 311 10th St., Richmond.
Miss Georgia Johnson, 431 10th St., Richmond.
Mrs. Mary B. Moyle, 152 Washington Ave., Richmond.
Mrs. Ethel Butler, 600 Ripley Ave., Richmond.
Mrs. Kathleen Maroney, 1215 Macdonald Ave., Richmond.
J. A. Long, 1019 Macdonald Ave., Richmond.
Miss Norine Lee, 535 Macdonald Ave., Richmond.
Margaret L. Gately, 241 Cypress St., Richomnd.
Mrs. Flora O. Adams, 500 Eureka Ave., El Cerrito.
Mrs. Alice M. Morris, City Clerk, El Cerrito.
Miss Fay A. Breneman, San Pablo Ave., El Cerrito.
John Sandvick, Corner Kearney and Potrero Ave., El Cerrito.
Catherine Sandvick, Corner Kearney and Potrero Ave., El Cerrite
Mrs. Marion M. Wright, 208 Liberty St., El Cerrito.
M. Isabel Shreiner, 21 Kensington Road, Kensington.
E. O. McWayne, Orinda.
Mrs. Lillie M. Whisler, San Pablo
C. E. Whisler, San Pablo.
Frank Silva, San Pablo.
John Hewitt, Giant.
T. W Hutchinson, Pinole.
Miss Alice M. Ellerhorst, Pinole
E. C. Ebsen, Pinole.
Mrs. Clara Hughes, Pinole.
E. W. Robison, Hercules.
A. M. Ashenfelter, Hercules.
Jan. 12 to Oct. 2.

## Real Estate For Exchange

**Personal Loans**
**NEED MONEY?**
**Let Us Help You**
A friendly Contra Costa Finance loan will set you right with your creditors and start you unhampered on the road to independence.
Good character and steady employment qualify you for our service.
Our reputation is for friendly, fair and helpful service.
Let us prove to you that we deserve it.
CONTRA COSTA FINANCE & LOAN COMPANY
Joseph L. Reed, Manager
341 10th St. Phone Rich. 784

## MUSICAL INSTRUMENTS

**Bargains In Used Pianos**
Hallet and Davis Piano in Mahogany at only... $160
Many Other Similar Bargains
**Carl Richards**
Everything Musical
Opposite California Theatre
PHONE RICHMOND 29

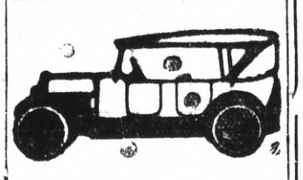

All Work Guaranteed
**Auto Tops**
Reasonable Prices
SIDE CURTAINS
Work called for and delivered.

SEATS CUT DOWN FOR CAMPING

The American Auto-Top Company
H. R. RUSSELL, Prop.
248 14th Street

**The Best Investment is in FONG WAN Herbs**

4837 Shattuck Ave., Oakland, Calif.
July 28th, 1926.
Ten years ago I had malaria, which left me with a pain in my kidney and left side. I tried many physicians but got no relief. At last I tried Fong Wan herbs and after only one week found relief. A year has passed since my last treatment, but I have had no return of the pain.
JOSEPH CUTTITTA.
**The Fong Wan Herb Co.**
HERBS COMPOUNDED FOR EACH AILMENT.
576 10th St., Oakland, Calif.
Cons. Free Phone Oakland 3767
Hours, 9 to 7 daily, 9 to 12 Sun.

**L. W. WUESTHOFF, M. D.**
**General Practice**
Specialty—Rectal and Chronic
1002 Macdonald Avenue
Over Martin's Grill Phone 668
Office Hours, 10-12—2-5—7-8

READ IT FIRST IN THE RECORD-HERALD.

## REAL ESTATE FOR SALE

E. P. VAUGHAN
REALTOR
Phone Rich. 233 915 Macdonald

Business Lots for Sale:
50x107½ feet on Nevin between 9th and 10th Streets.
Best Business block in town. $7500.00 for Quick Action.
Get these lots and make some money.

E. P. VAUGHAN
Phone Rich. 233 915 Macdonald

LOS ANGELES, CALIFORNIA
**Hotel Lee**
WM. B. CLARK, PROPRIETOR
SIXTH AT FIGUEROA ST.
Phones 10743 82-1009
Service, not unlike a well appointed, generously conducted home. without ostenation.
Commercial-Residential
Location central and unexcelled
Modern, European
Rates $1.50 Without Bath 2.00 Up With Bath
William Best Clark, Proprietor
GARAGE ADJACENT

**RADIATOR REPAIRING AND REBUILDING**
Welding and Straightening Frames. Aluminum Crank Case Welding a Specialty.
All Work Guaranteed
**M. J. WELDING CO.**
222 MACDONALD AVE.
Phone 959-W.

**Richmond Electro Plating Tableware Especially Percolators—Tea Sets**
Gold, Silver, Nickel, Copper, Bronze and Brass Plating and Oxidizing. Household Hardware and Auto Parts Polished and Refinished. All work guaranteed.
R. BARDA, Prop.
581 3rd Street Phone Rich. 1992

**25¢**
—is the right price to pay for a good tooth paste—
**LISTERINE TOOTH PASTE**
*Large Tube*
**25¢**

## Lest We Forget The Old Stars

## FABLES IN SLANGWIDGE

"The Mademoiselle From New Rochelle"

By Jack Wilhelm

# W. C. T. U. HEAD RESENTS SLURS ON STUDENTS

(Continued from Page 1)

fathers tremble and mothers weep in agony."

She denied this statement. She said:

"Poor parental authority, not prohibition, has given rise to the cabret fringe of gilded youth. The proper solution is to make liquor inaccessible, not to modify the laws so that drink will be more easily obtained.

"There has been no cheaper trick in all of American politics than this false picturing of youth. No meaner political slander has ever been invented than this business of rubbing smut on the boys and girls by the liquor interest and their friends.

"The American public has been treated to several grahpic illustrations of the untruth of the wet slander. A college executive, carried away by the wet propaganda testified before the senate committee that students were drinking to excess, and when he returned to his school, the students forced him to publicly disown every word he had said.

"A poll of the American colleges and universities shows that a small minority of the students is in favor of abolishing prohibition. An inconsequential percentage is in favor of returning to beer and wine.

"The charges that high school students participate in drunken orgies have been investigated and have been flung back as lies.

"This nation is basically sound and the attempt of politicians to survey the country through a wet key hole has produced the usual results that key hole operators obtain.

"The Woman's Christian Temperance Union is organized in 20,000 local unions, and we declared unequivocally that the young people of this country are clean, fine, upstanding loyal patriots of whom we are proud.

"Many of the women of this organization are mothers, and they resent the inferences that are made against their children by the liquor interests."

**Dr. F. R. Harley**
**CHIROPRACTOR**
Electro Therapy X-Ray
739 Barrett Ave., Richmond, Calif.
Phone Rich. 2315
Anyone bringing this ad to my office will receive an examination and one adjustment FREE.

# Kellogg Flays Plan to Force Disarmament

(Continued from Page 6)

battleships and aircraft carriers. At the time, we also endeavored to fix tonnage limits for cruisers and destroyers and submarines, this was not then possible.

"I reiterate that the United States would be glad to cooperate with the other naval powers in extending the principle of the Washington treaty to other classes of naval vessels and I earnestly hope that such a measure may soon be practicable, and let me say there that what we desire is results."

Scouting the though that air, land and sea forces should be regarded as one common agency of defense, Kellogg said:

"We recognize that in some cases there is a certain interdependence between various forms of arment. But we also feel that every effort should be made to simplify and not to complicate the most intricate problem with which the world is faced and we believe that it will be eventually found that naval armaments should form the subject of agreement between the naval powers principally interested."

Admitting that "a divergence in views" has come into the conference, Kellogg asserted that the United tates will not permit its resources to be considered as military armament, saying:

"The United States having great natural resources might be deprived of any army and navy at all if any such theory were applied.

"Economic and material sources vary so greatly from country to country that it would be well nigh impossible to frame an agreement to fit these varied conditions. Industry and economic development are not static and no nation would agree to limit its development in time of peace or make the reduction of its military establishment depend upon the state of its industry or the extent of its resources.

"What possible criterion can we find to base a limitation of armament agreement upon the economic resources of every country in the world? I fear that this would mean deferring the hope of progress for an indefinite time."

Rejecting the scheme to set up some new international body to enforce such disarmament as the Geneva Conference may possibly produce, Kellogg said:

"So far as the United States is concerned the execution of any international agreement for arms limitation must depend upon good faith and respect for treaties. We will not accept supervision of any outside body or be subject to inspection or control by foreign agencies. Of course, if other powers desire to make such a regime of international control applicable to themselves, it would be no concern of ours."

"We should despair of the future of our civilization if this were not so, and here in the presence of the heroic dead of both nations let us again pledge ourselves to the maintenance of that peace."

# Archery Latest Beach Sport

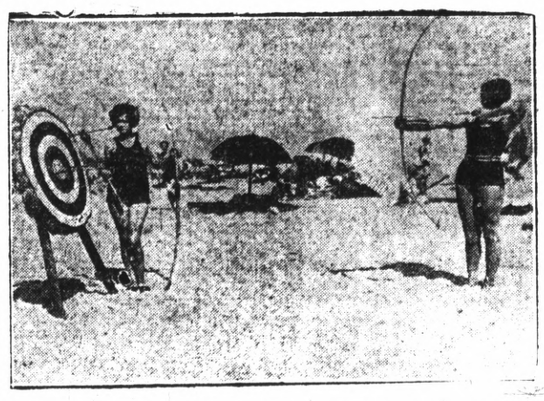

The latest fad at the beach at Santa Cruz, Cal., is beach archery. Photo shows two of the most adept at the sport, Evelyn Singen, left, and Marian Teachout, of Oakland.

# SIMPSON ENDS HALL MURDER HEARING TODAY

(By Universal Service)
By EARL L. SHAUB

SOMERVILLE, N. J., Aug. 18.—Alexander Simpson, the fighting prosecutor in the Hall-Mills case expects to reach his objective tomorrow.

That objective is to prove to Judge Clear that he has enough evidence to hold Willie Stevens and Henry Carpender without bond until the grand jury acts on the case.

Stevens and Carpender are charged with the murders of the Rev. Edward W. Hall and Mrs. Eleanor Mills on the old Phillips farm near here four years ago.

Stevens is a feeble minded brother of Mrs. Frances Stevens Hall, widow of the slain rector, who was released on bond after being charged with the killings.

For four days Simpson has been submitting his evidence. He expects to have all his cards on the table by tomorrow evening. His cards are fifty-seven witnesses, whom he wishes to get on record under oath.

Simpson has apparently torn such holes in the defense of Willie and his counsin Carpender, a Wall street broker, that they sent up S. O. S. flares today and State Senator Clarence E. Case swung into the line of supports for the defense.

He was added to the "billion dollar" array of attorneys headed by Robert H. McCarter, who have been engaged by the accused trio.

But his arrival did not foil Simpson's machine gun attack on the denial of the accused that they know anything about the murders.

He put witness after witness on the stand to check up the minute details of the 'cast iron case' he says he has against Mrs. Hall and her male relatives.

He will continue his drive all day tomorrow and then Judge Cleary will decide whether the evidence is sufficient to hold Stevens and Carpender without bail until the second stage of the battle which will be waged on the grand jury room.

Edward Schwartz, finger print expert, was placed on the stand today and testified that he found mule hoof prints under a tree to which Mrs. Jane Gibson has already testified she tied her mule on the fatal night when she swears she saw Mrs. Hall, Willie and Carpender at the scene of the crime.

His testimony partly corroborates Mrs. Gibson's story. She is the state's star witness.

Mrs. Millie Opie, a neighbor of Mrs. Mills testified that Mrs. Mills and Dr. Hall frequently used her telephone to make their clandestine appointments.

Mrs. Ida Hoag, who lived close to the Phillips farm testified today to hearing shots about eleven o'clock the night the murders were committed. She said there were three shots in rapid succession, then a pause and later a fourth shot.

John Lathrop said that when he visited the murder scene after the bodies were found he noticed that the authorities were laughing over the love letters that had been strewn over the bodies and paying more attention to them than to the bodies themselves.

# PRELATE AND CALLES HOLD CONFERENCE

(By Universal Service)
By GEORGE W. HINMAN, Jr.
(Copyright 1926, Universal Service)

MEXICO CITY, Aug. 18.—Urging the most sincere acceptance of the principle of separation of the church and state, Archbishop Mora Y del Rio, head of the Mexican Roman Catholic church, today called upon President Calles to suspend the present restrictions pending reforms along fundamental lines of religious liberty.

Speaking in behalf of all Mexican Catholics, following a series of conferences held in the Archbishop's palace, Archbishop Mora in a letter to the president emphasizes the worldwide recognition of "independence between spiritual power and temporal power." He urges the state "not to dictate laws prescribing any religion."

The letter adds:

"The deep conviction that only this way will be definitely terminate the religious conflict which has caused so many woes for the nation prompts this action."

The archbishop denies that the Catholic policy constitutes rebellion, saying:

"We have given proofs of our respect for the law in so far as our conscience has permitted."

## H. A. Nogiereira Named Director

Hayward A. Nogiereira, of Richmond, has been named a director of the Portuguese Continental Union, according to word received from Sacramento where the annual convention is being held. Dr. J. C. Popes, of San Francisco was reelected president of the orginization.

# Business Man Doesn't Like Bug House Name

SAN FRANCISCO, Aug. 18.—John August Boegershausen, hardware dealer, can take a joke and does enjoy a hearty laugh, but—

When his friends and customers, unable to pronounce his name, began calling him "Bug House" for short, John decided it was time to do something about it. And he did.

Today Superior Judge T. I. Fitzpatrick granted John's petition to change his name to Berger.

And John insists that this "Bug House" business must stop now that he answers to the name of John August Berger.

## DR. GUINAN RETURNS

Dr. Edward R. Guinan has returned from his vacation spent with his family on the Russian river. He spent a week with C. V. Meno fishing on the Pitt river.

# Patients Endangered By Fire Near Kern

(By Universal Service)

BAKERSFIELD, Aug. 18.—Attendants at the Stony Brook sanitarium, Kern county tuberculosis hospital, near Kern are in readiness to move 50 patients at any moment as a forest fire roars less than a mile away.

READ IT HERE FIRST IN THE RECORD-HERALD.

# Flying Cadet Dies in Crash

SAN ANTONIO, Aug. 18.— Durand Bazier, a flying cadet of Kelley field, was killed and Sergeant John C. Brown, company I, 20th infantry, was seriously injured here today when the plane they were flying crashed to the ground at Fort Sam Houston today. An investigation into the cause of the accident has been ordered by officials at the field.

WHERE Q-U-A-L-I-T-Y COUNTS
THURSDAY

Fancy Salt Pigs' Feet, lb. ..... 8c
Fancy Salt Pigs' Tails, lb. ..... 8c
Fancy Salt Pigs' Neck Bones, lb. ..... 10c
Fancy Salt Pigs' Spare Ribs, lb. ..... 25c

IF IT'S GOOD WE SELL IT, BECAUSE IT'S GOOD

*Richmond & Central Markets*
O. R. LUDEWIG'S INC.
1130 Macdonald Ave. 510 Macdonald Ave.
Phone Rich. 446 2 Phones—No.'s 1900-1901

Financial Advice

There comes a time in most every person's life when he or she is at the road's turning in regards to financial matters. At a loss in knowing what course to pursue that is the safest and sanest. The problem may involve a Loan, an Investment, the making of a Will or merely be a matter of Savings. It is at such a time that he or she needs confidential, sound, friendly Advice.

If some one of those subjects is troubling you—come direct to this Bank. Put your Financial problems up to us. We'll keep your confidence and make you glad you came!

**First National Bank**
In Richmond 611 Macdonald Ave.
Member Federal Reserve System

TENDER FEET

TENDER FEET. Aching, burning, swollen, shoe-chafed feet. The minute you put your feet into a "Tiz" bath you feel pain being drawn out and comfort just soaking in. "Tiz" draws out the poisons and acids that cause foot misery. It is almost magical.

"Tiz" takes all the soreness out of corns and callouses. Get a box of "Tiz" at any drug or department store. End foot torture forever—wear smaller shoes, keep your feet fresh, sweet, comfortable.

Bathe Them in TIZ

POSLAM IS SAFEST FOR BABY'S ECZEMA

Take no chances with baby's skin trouble. Harsh remedies make it even worse. Trust Poslam that gentle yet concentrated remedy that stops itching instantly and quickly drives the eruption away. At all druggists, 50c.

To Retain Your Youthful Beauty We recommend the daily use of

POSLAM SOAP

Which contains 75% of Poslam Ointment

LAST 3 DAYS

OF GARFINKLES'

8th ANNIVERSARY

Saturday will positively be the last day of 8th Anniversary Celebration. This event has been a great demonstration of the values we give in dependable clothing for men and women. Specials of truest worth for the last 3 days to express our thanks and appreciation.

All Remaining "Anniversary" $19, $24 and $29 Specials in

MEN'S SUITS and Top-coats

HAVE BEEN GROUPED IN TWO LOTS AND RE-MARKED AT

$19 for regular values up to $39 in stylish, all wool Suits and O'Coats. And only $5.00 down!

$29 for values up to $45.00 An unequalled chance to secure high grade clothing at $29— Only $5.00 down!

FIVE DOLLARS DOWN!

AND $5.00 A MONTH

FINAL 3-DAY WIND-UP FEATURE

DRESSES AND COATS

$11.00

—A lovely lot of dresses, mostly in advance Fall styles bought to bring much more but out they go at $11.00 for last 3 days of anniversary.

—Charming models in Charmeen and big variety in practical Sports Coats in Tweeds and other serviceable fabrics —Only $11.00.

$3.95 FOR ALL REMAINING Rayon and Wash DRESSES

Felt Hats $3.95 IN LATEST STYLES ONLY

STYLE AND ECONOMY Garfinkles' INC. CORDIAL CREDIT
RICHMOND